

1

9

6

7



*The Hornet*





# H O R N E T

*Published by the Senior Class  
of  
HOLBROOK HIGH SCHOOL  
Holbrook, Nebraska*

COAST - to - COAST STORE  
Arapahoe, Nebraska

EDGERTON AUTO ELECTRIC  
Cambridge, Nebraska

MORRIS REXALL STORE  
Arapahoe, Nebraska

JAMES RECREATION  
Arapahoe, Nebraska



Grosser

1967

A  
N  
N  
U  
A  
L



S  
T  
A  
F  
F

Sponsor, Mr. Martin, Jr. Editor, Cindy Leiding, Business Manager, Susie Meader, Editor, Toni Leiding, Pat Broeker, Dick Mohrman, David Long, Sandy Niemeier, Linda Story, Vickie Niemeier, Janet Bowers, Jerry Foster, Gene Sayer.

Color: Mint Green & Pink.  
Flower: Pink Rose.  
Motto: Onward- With God's Help.



# To the Seniors . . .



Dear Seniors:

In these trying times remember it is best to set up some real guiding goals and spend one's life trying to reach them. It is better to have tried and failed than not to have tried at all. However, someone has said, ahead of us, "Success is counted sweetest by those who never succeed." Keep striving onward towards those goals and you will attain them with God's help.

The chief pay at the finish of a lifetime spent in the service of one's fellow men is the sense of utmost satisfaction at the end of life's rainbow. Such a feeling of a job well-done at the climax of one's life is more valuable than an ill-gotten conscience.

In closing allow me to say:

"May the sweet content  
Of each day well spent  
Be unto you a crown  
When your sun goes down."

May each one of you have a successful happy journey through life is the sincere wish of your superintendent.

C.E. Clyde, M.A.  
Superintendent of Schools

To the Senior Class of 1967

Dear Seniors:

There are many bits of advice that could be given but I believe that they can best be stated by me by saying, I hope each of you will set your goals high, accept the help of others after careful evaluation, maintain your faith in yourselves and in almighty God, use your talents wisely and accept your responsibilities fully.

Your motto expresses a feeling I hope each of you will subscribe to: Onward with God's help.

Bill J. Siminoe  
Principal

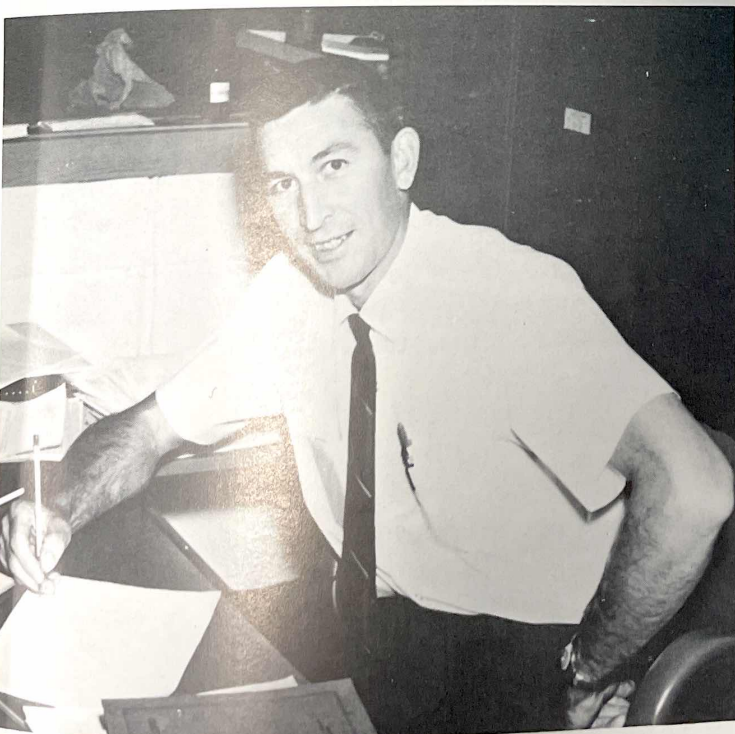



# We Dedicate . . .

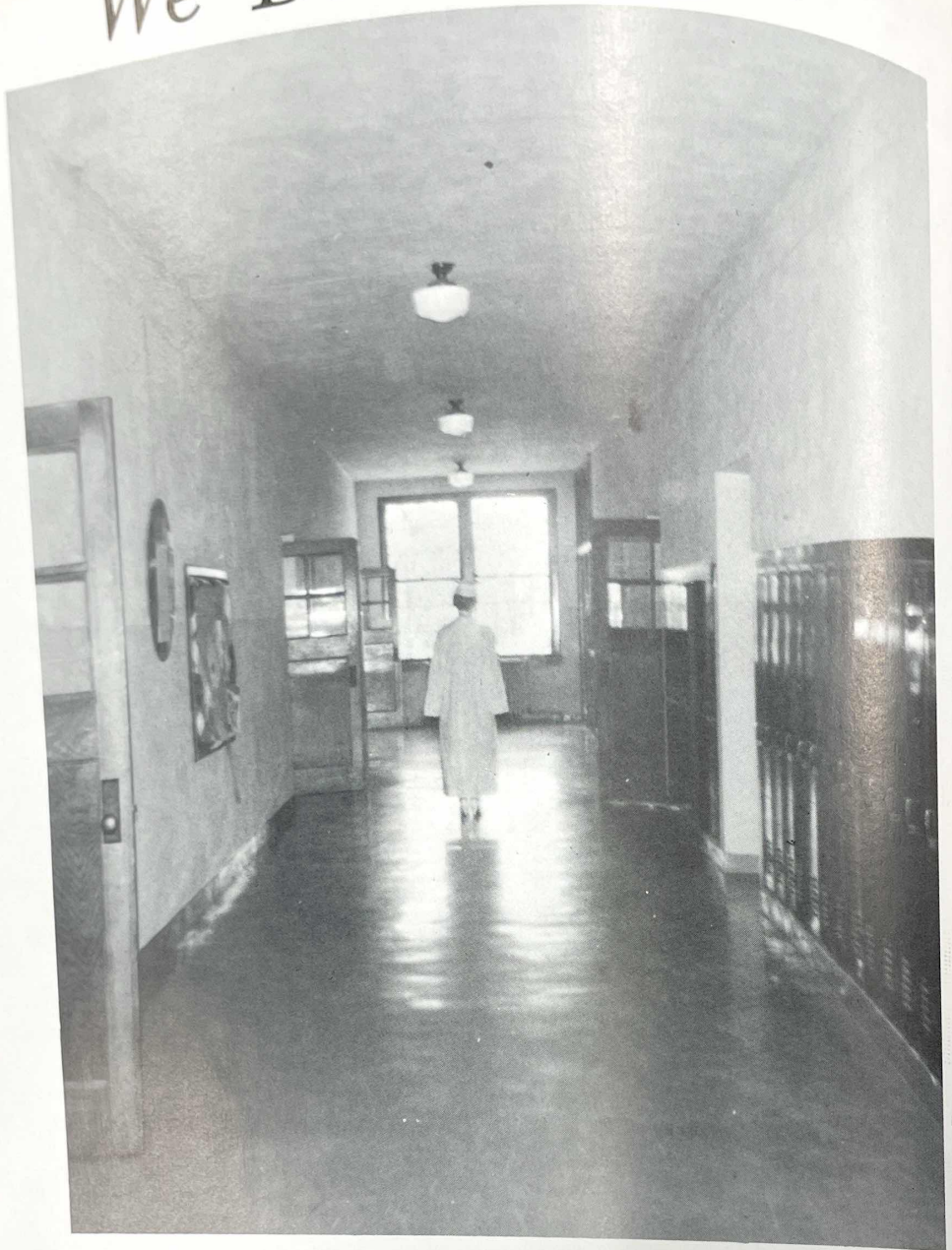

We, the Seniors proudly dedicate this annual to our Mothers and Fathers who have helped us in our times of need through the measles, mumps, chicken pox, happiness and disappointments.

The tribute we make to you today,  
Means "Thanks" for help along the way  
Many things you've given us in the last thirteen years,  
Love, understanding, and I know a few tears,  
The little things you've done for us every single day,  
Have not gone unnoticed, even tho they seem as if they may,  
May you always look upon us with love and pride,  
For, we couldn't have made it without you, (our parents)  
as our guide.

Thanks again Mom and Dad for everything you've done for us.



1

9

6

7

*Seniors*



TONIA MAXINE LEIDING

Pep Club 1,2,3,4; Cheerleader 3,4; F.H.A. 1,2,3,4; F.H.A. Officer 4; Track 1,2,3,4; Volleyball 1,2,3,4; Girls Glee 1,2,3,4; Mixed Glee 1,2,3,4; Homecoming Attendant 4; Class Officer 1; Drum Majorette 4; Jr. Class Play 3; Sr. Class Play 4; Jr. Annual Editor 3; Annual Editor 4; Paper Staff 3.



GENE DENNIS SAYER

Track 1,2,3,4; Football 1,2,3; FFA 3,4; Glee 1; H Club 2,3,4; Paper Staff 3; Annual Staff 4.

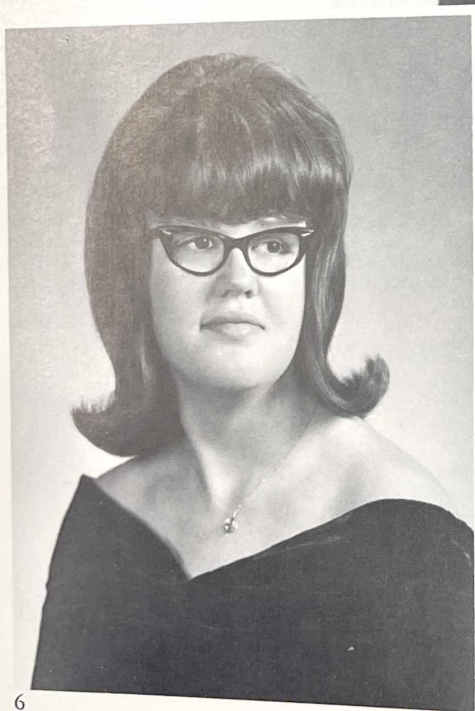
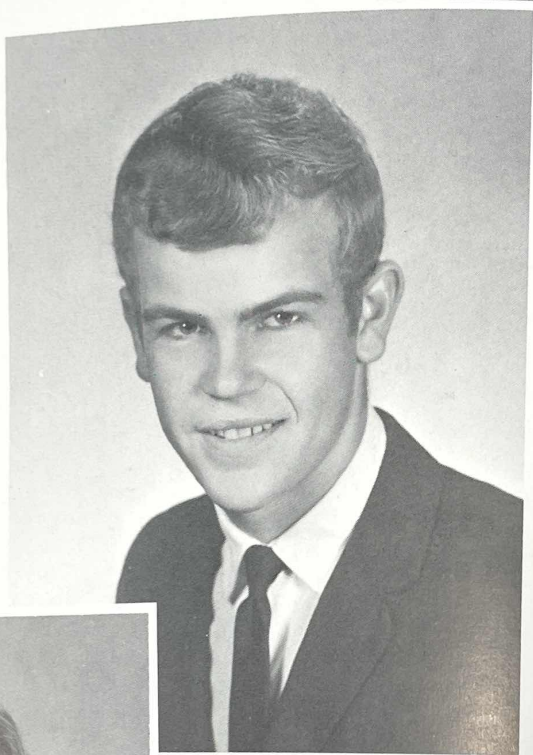

JANET JO BOWERS

Band 1,2,3,4; Band Officer 1; Mixed Glee 1,2,3,4; Girls Glee 1,2,3,4; Saxophone Quartet 3; Volleyball 1,2,3,4; Track 1,2,4; Pep Club Officer 3,4; Pep Club 1,2,3,4; Class Officer 1,4; F.H.A. 1,2,3,4; F.H.A. Officer 3,4; Jr. Class Play 3; Sr. Class Play 4; Dramatics Award 3; Paper Staff 3,4; Annual Staff 4.

PERRY LUMBER CO.  
Arapahoe, Nebraska

DR. PETE PHILLIPSON  
Holbrook, Nebraska





DAVID ALLEN LONG

Basketball 1,2,3; Football 2,3,4; Track 2,3,4; Glee 1; H-Club 3,4; Junior Class Play 3; Senior Class Play 4; Paper Staff 3; Class Officer 2,4; Annual Staff 4; Homecoming King 4.

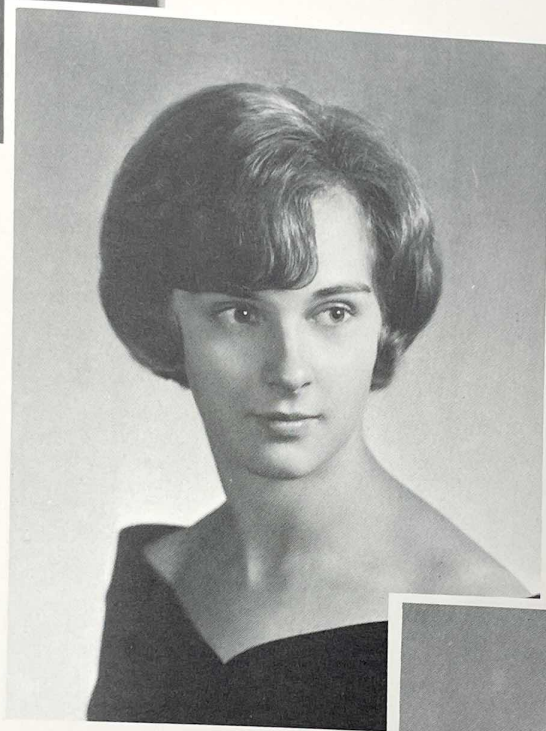

SANDRA KAY NIEMEIER

Band 1,2,3,4; Girls Glee 1,2,3,4; Mixed Glee 1,2,3,4; Junior Class Play 2,3; Senior Class Play 4; Paper Staff 3,4; Annual Staff 4; Cheerleader 2,3,4; Volleyball 1,2,3,4; Track 1,2,3,4; FHA 1,2,3,4; Pep Club 1,2,3,4; Class Officer 1,2,3,4; FHA Sweetheart 3; Homecoming Queen 4; Trumpet Trio 2,3,4; Brass Sextet 3; FHA Officer 2,3,4; Band Officer 4; Betty Crocker Homemaker Award 4.

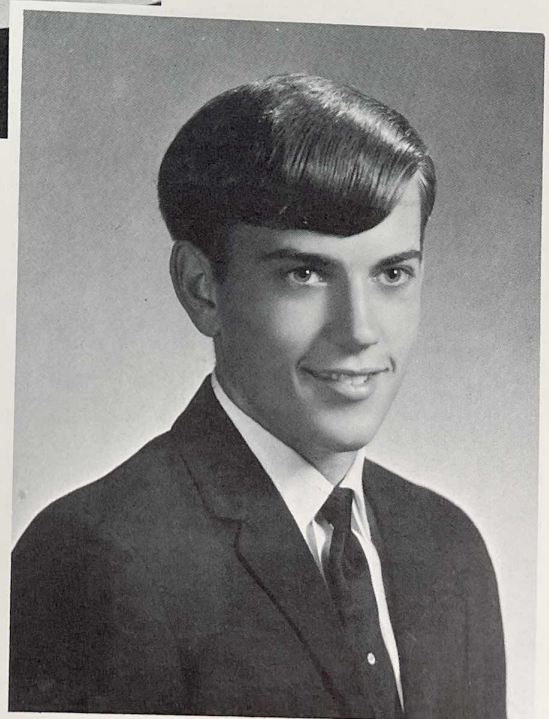

RICHARD LYNN MOHRMAN

Football 2,3,4; Basketball 3,4; Track 2,3,4; FFA 1,2,3,4; FFA Officer 3,4; Class Officer 2,3,4; Homecoming Attendant 4; FHA King 4; H-Club 4; H-Club Officer 4; Band 1,4; Glee 1,4; Junior Class Play 3; Senior Class Play 4; Student Council 1; Annual Staff 4; Paper Staff 3.



CAROLYN SUE MEADER

Volleyball 1,2,3,4; Track 1,2,3,4; Girls Glee 1,2,3,4; Mixed Glee 1,2,3,4; Girls Sextet 4; F.H.A. 1,2,3,4; F.H.A. Officer 2; Dramatics 3,4; Pep Club 1,2,3,4; Pep Club Officer 2,3,4; Business Administrator of Annual 4; Paper Staff 3; Class Officer 1,2,3,4; Majorette 4; Homecoming Attendant 4.



JERRY DEE FOSTER

Football 1,2,3,4; Track 1,3; Basketball 1,2,3; H-Club 2,3,4; Junior Class Play 3; Senior Class Play 4; Paper Staff 3; Glee 1,2,3; Homecoming Attendant 4; Annual Staff 4.

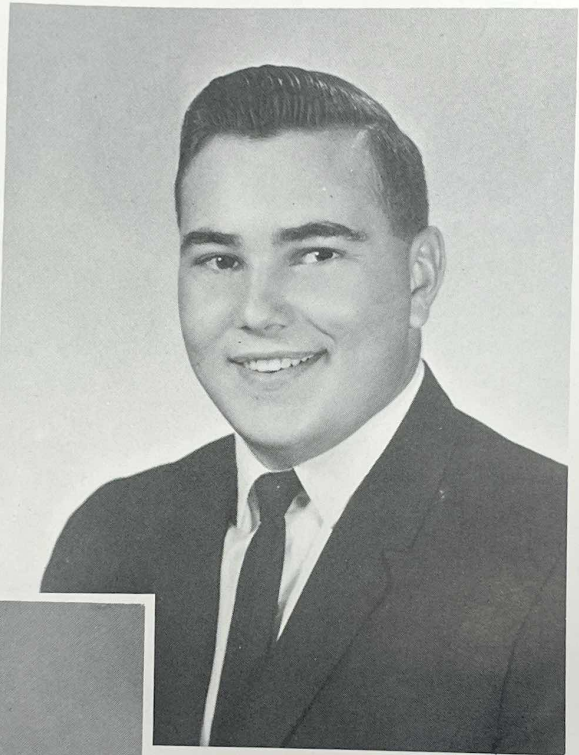

VICKIE LYNN NIEMEIER

Student Manager 4; Pep Club 1,2,3,4; FHA 1,2,3,4; Track 1,2; Volleyball 1,2,3,4; Girls Glee 1,2,3,4; Mixed Glee 1,2,3,4; Junior Class Play 3; Senior Class Play 4; Annual Staff 4; Paper Staff 3,4.





LINDA DIANE STORY

Mixed Chorus 1,2,3,4; Girls Glee 1,2,3,4; Band 1,2,3,4;  
Vocal Sextet 4; F.H.A. 1,2,3,4; Track 1,2; Volleyball 1,2,3,4;  
Staff 3,4; Annual Staff 4; Pep Club 1,2,3,4; Jr. Play 3; Sr.  
Play 4; Class Officer 1; F.H.A. Officer 2,3.

MR. C. E. CLYDE,  
Sponsor



MR. BILL SIMINOE,  
Sponsor

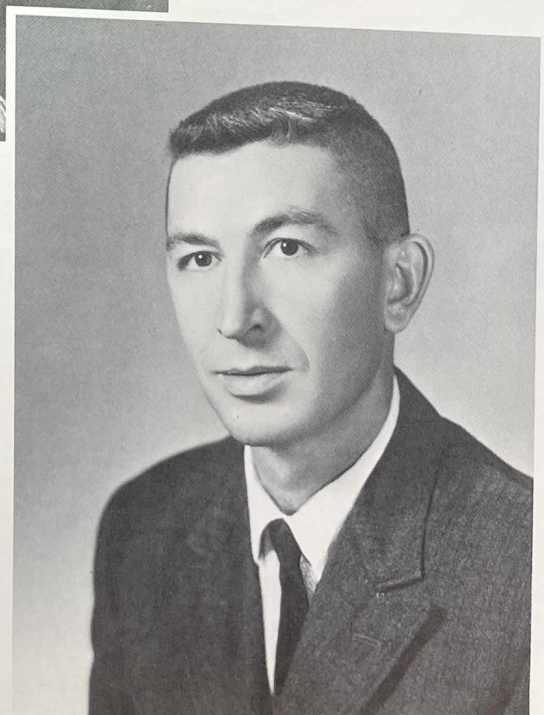

ARAPAHOE CO-OPERATIVE ASSOCIATION  
Arapahoe, Nebraska

DAHMS DRIVE-IN  
Arapahoe, Nebraska

BUSCH STANDARD SERVICE  
Arapahoe, Nebraska





Debby Ruff

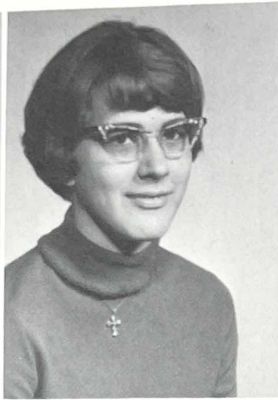

Teresa Wendland



Eugene Haussler



Paula Hilker



Janet Foster



Nancy Andrews

### SOPH. OFFICERS 1967



Pres. Debby Ruff  
V. Pres. Teresa Wendland  
Sec. Eugene Haussler  
Treas. Paula Hilker  
Reporter Janet Foster

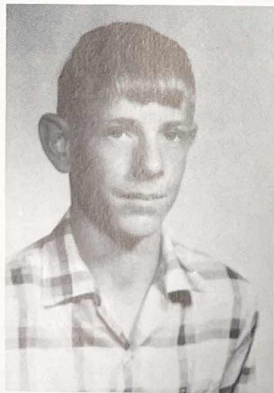

Dick Long

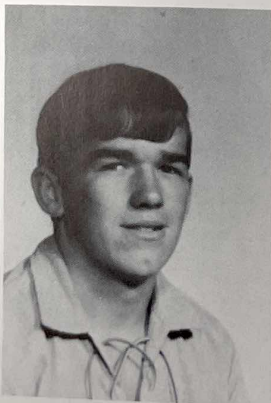

Dennis Meader



Majorie Petefish  
Sponsor

TOM'S SINCLAIR SERVICE  
Cambridge, Nebraska

MIDLAND MOTOR CORPORATION  
Cambridge, Nebraska

CAMBRIDGE LUMBER CO.  
Cambridge, Nebraska

MINNICK HARDWARE  
Holbrook, Nebraska





Norman Andrews



Becky Fisher



Dickie Helms



Sandra Forman

Kenny Hines

## FRESHMAN OFFICERS 1967



Pres. Kathy Wendland  
V. Pres. Dick Helms  
Sec. Becky Fisher  
Treas. Sandy Forman  
Reporter Norman Andrews

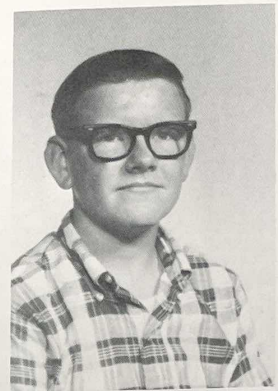

Pam Mohrman

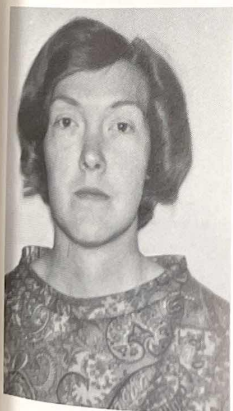

Rosemary  
Stagemeyer  
Sponsor



Kathy Wendland



Dale Long



Marcia Morris

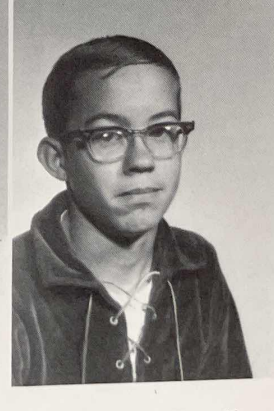

Timmy Huxoll





1

9

6

7

*Elementary*



# JUNIOR HIGH



FRONT ROW: Merrill Morris, Dennis Long, Peggy Morris, Jim Curry, Arlan Dodson, Dennis Andrews, Roma Robinson, David Meyers, Sponsor, Mrs. Sexton. BACK ROW: Suzanne Hausler, Terry Dutton, Cindy Broughton, Steve Walters, Patty Stear, Kathy Long, Beth Niemeier, Delbert Graff, Linda Hines, Kenny Morris, Sponsor, Mr. McKee.



CHEERLEADERS: Suzanne, Peggy, Cindy. BACK ROW: Linda, Beth, Kathy, Patty, Roma, Linda, and Coach Mr. Worley.



FRONT ROW: Jim, Dennis L., David, Merrill, Dennis A. BACK ROW: Coach Mr. Worley, Terry, Delbert, Steve, Arlan, Kenny.

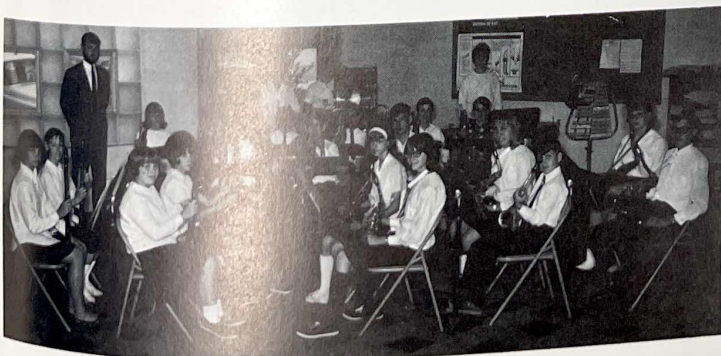

STANDING: Mr. Karel, Suzanne, Janice, Linda H. BACK ROW: Peggy, Linda K., Roma, Kathy R., Gary, Robert, Dennis L., Berry, Annette, Delbert. FRONT ROW: Vicky, Pam, Dennis A., Jim, Arlan, Kathy L., Mark, Cindy, Patty.



# FIFTH AND SIXTH



FRONT ROW: Rosemary Long, Matt Andrews, Diane Andrews, Rodney Walters, Christine Linner, Paul Stear, Jeanine Ficken, Steve Henry, Barbara Davis. SECOND ROW: Gary Walters, Kathy Ruff, Bruce Helms, Linda Mohrman, Jerry Story, Judy Siminoe, Sheila Thompson, Lana Wendland, Mrs. Seybold. THIRD ROW: Mark Barnett, Janice Paxton, Robin Shackelton, Annette Dodson, Barry Sams, Pam Fisher, Robert Shafer, Vicky Long.

# THIRD AND FOURTH



FRONT ROW: Debra Brakhan, Barbara Linner, Glen Hilker, Lori Meyers, Ken Hockemeier, Kathy Stear, Christine Stagemeyer, Micki Thompson. SECOND ROW: Shawn Huxoll, Billy Paxton, Nancy Shafer, Randy Hilker, Susan Vonderfect, Jeff Linner, Debby McKee, Jo Shackelton, Clark Andrews, Valorie Kinder, Cindy Siminoe. THIRD ROW: Carla Foster, Curtis Foster, Christine DeOss, Mike Long, Theresa Huxoll, Tommy Andrews, Valorie Schakelton, Donald Davis, Mrs. Christiansen.



# FIRST AND SECOND



FRONT ROW: Janet Walters, Brian Meader, Rhonda Fichen, Duane Kinder, Cindy McKee, Shane Huxoll, Patty Paxton, Craig Linner. SECOND ROW: Carol Shafer, Cindy Stagemeyer, Barbara Andrews, Marcia Fisher, David De Oss, Ross Shackelton, Daniel Hilker, Joyce Monter, Corvin Stark, Marla Menze, George Paxton, Judy Long, Steven De Oss, Ida Wendland, Steven Monter, Lori Long, Mrs. Phillipson.

# KINDERGARTEN



Mrs. Gardner, FROM LEFT: Mark Huxoll, Christine Hockemeier, Martin Shafer, Mike Meyers, Christina Rencontre, Christine Morris.



1

9

6

7

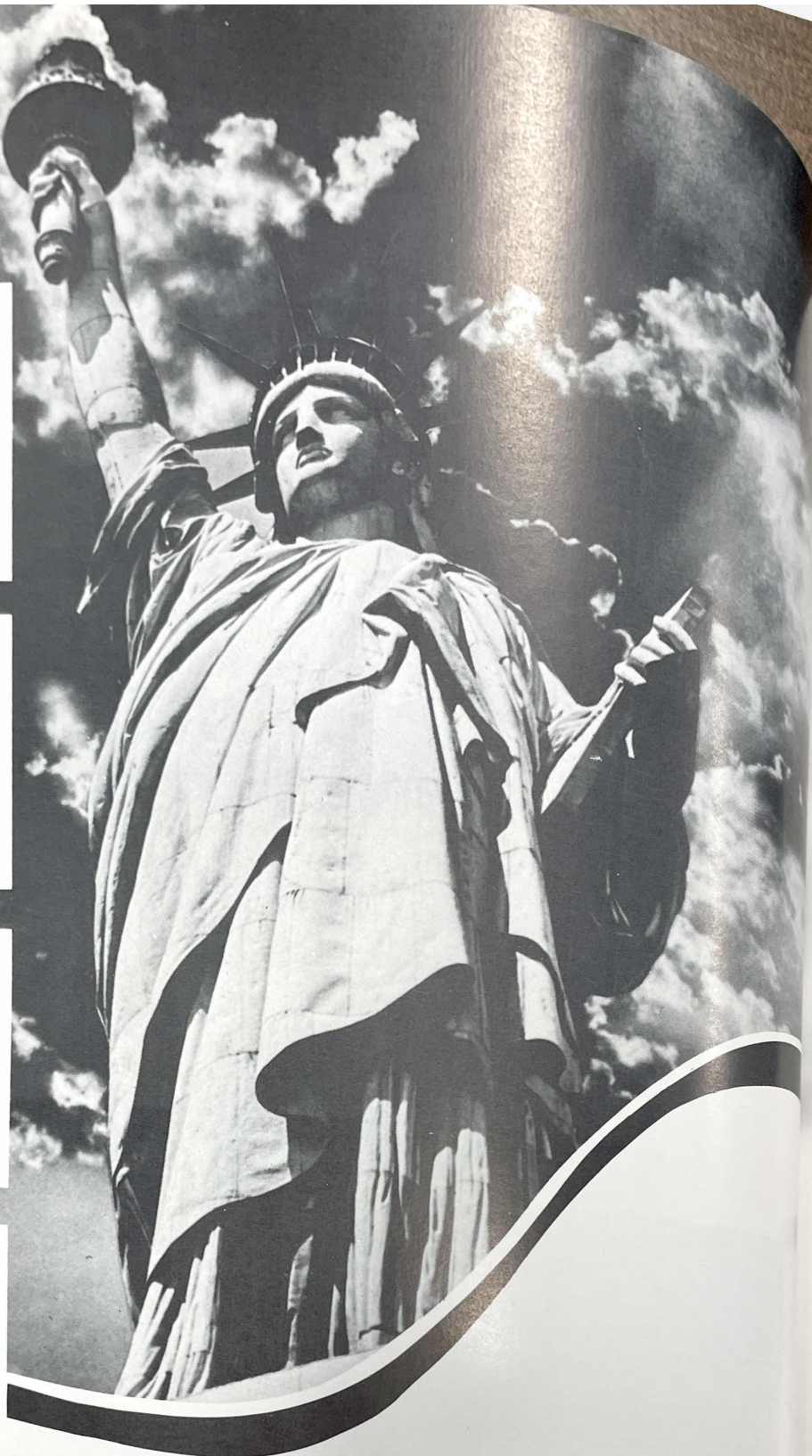

# *Administration*



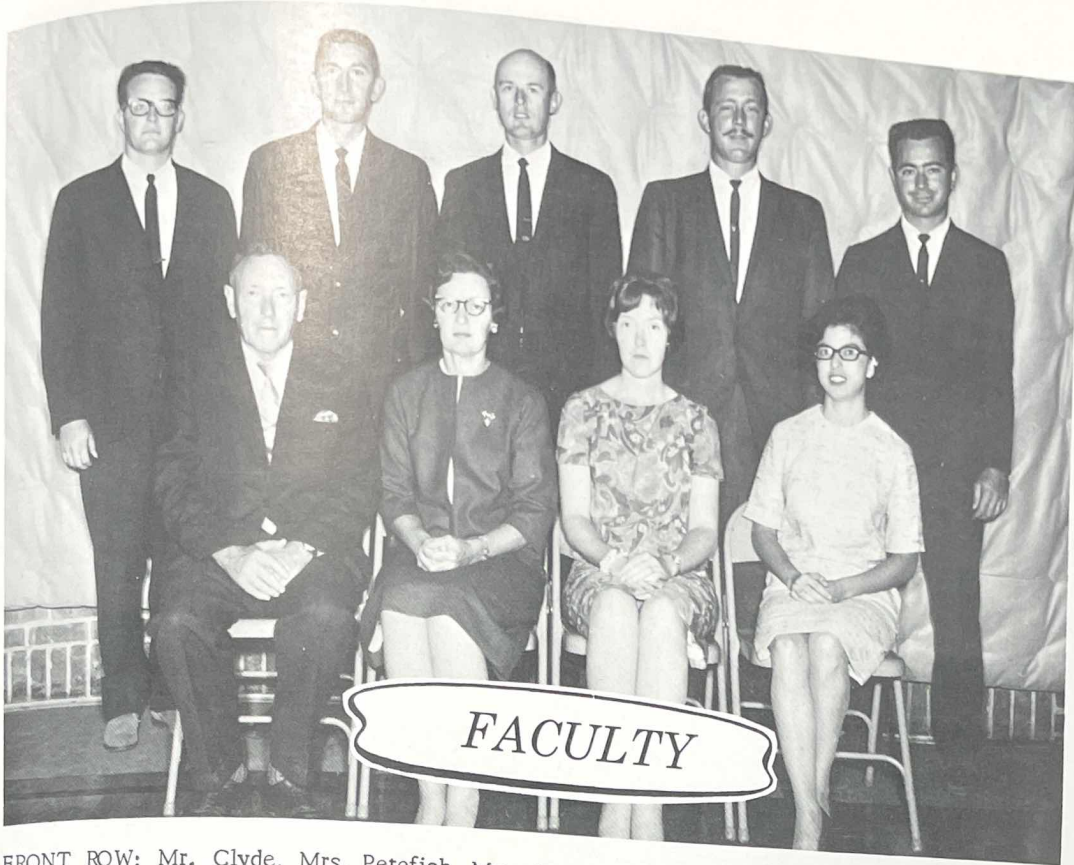

FRONT ROW: Mr. Clyde, Mrs. Petefish, Mrs. Stagemeyer, Mrs. Sexton. BACK ROW: Mr. Worley, Mr. Siminoe, Mr. Schroeder, Mr. McKee, Mr. Martin.



COOKS: Ruth Traupe, Faye Johannsen

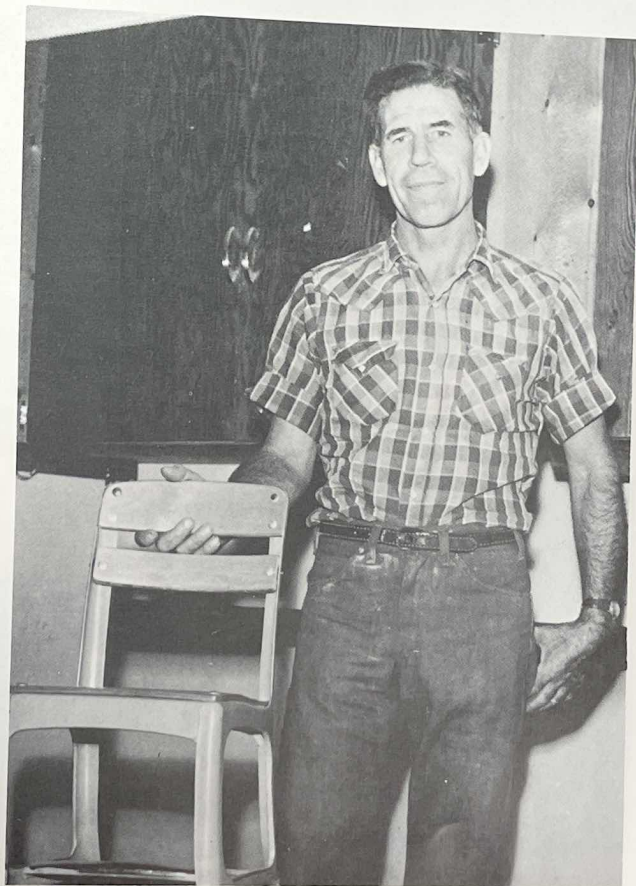

CUSTODIAN: Jerry Dutton

JOHNSON'S INC.  
Cambridge, Nebraska



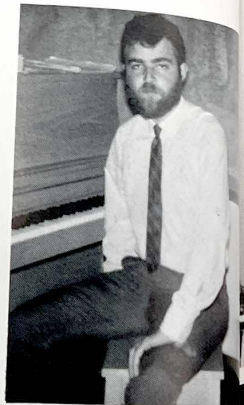



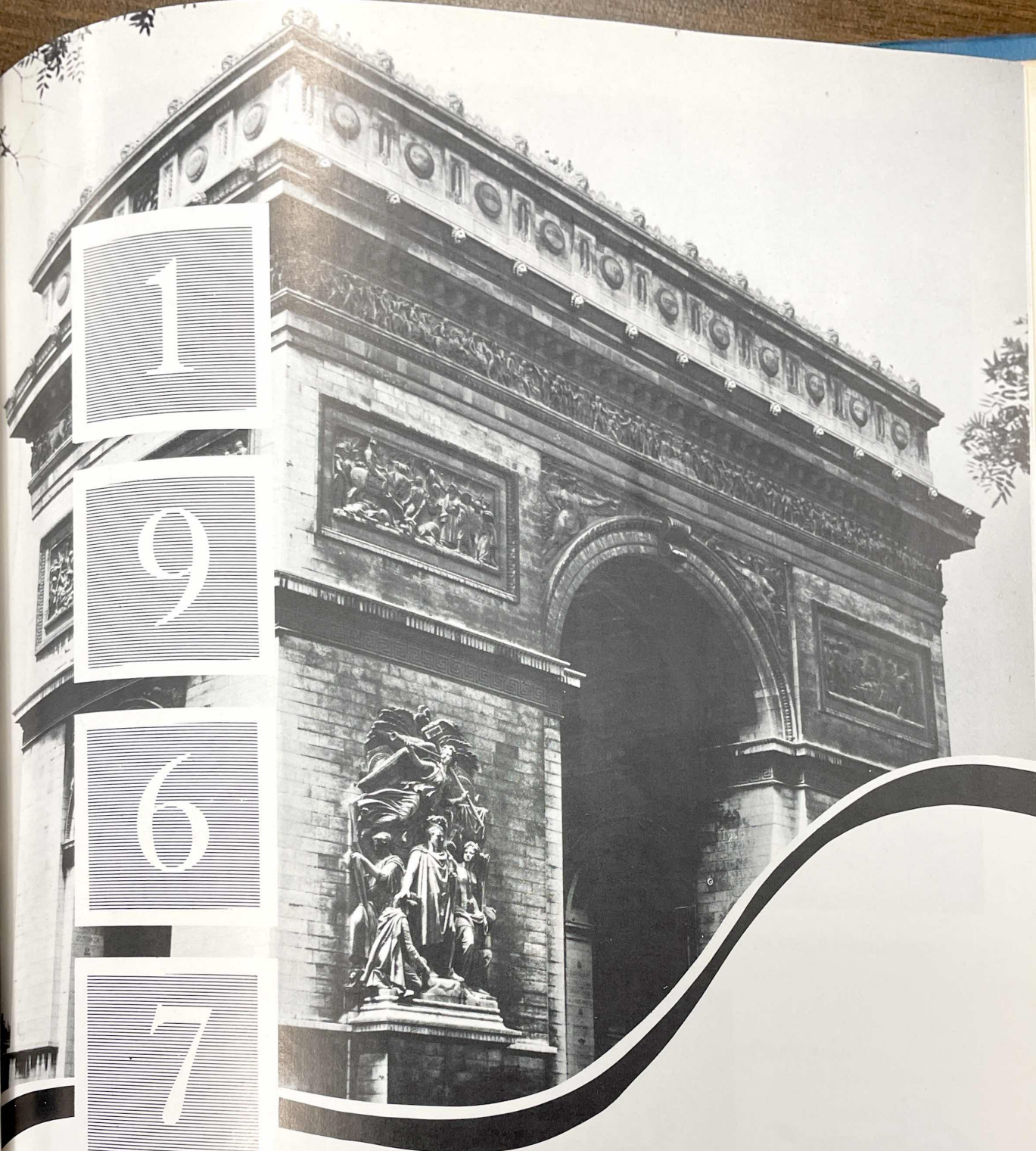

1

9

6

7

# *Sports*





Dick Mohrman

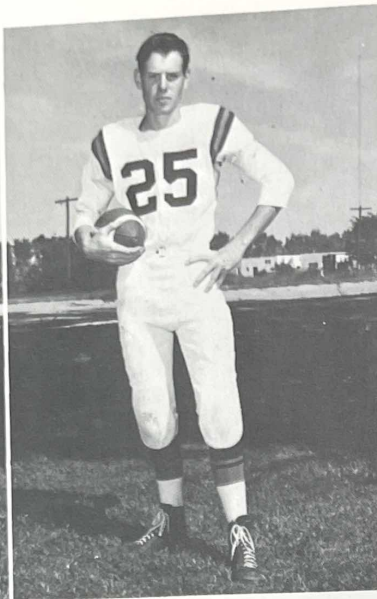

Dave Long

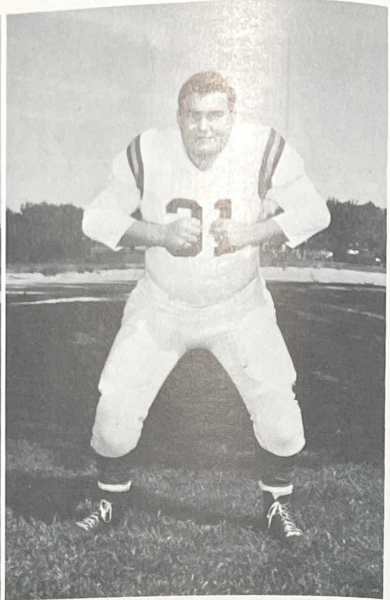

Jerry Foster

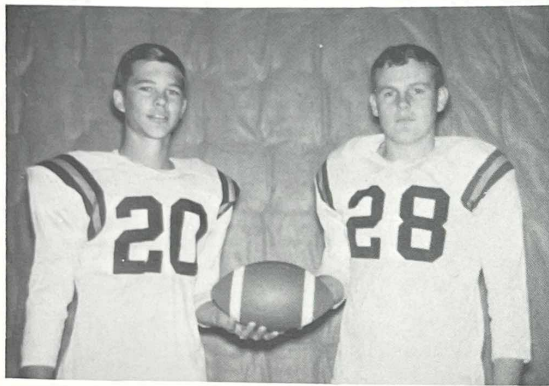

Co-captains Randy Helms, Leroy Sayer

## FOOTBALL

Holbrook	0	Beaver Valley	40
Holbrook	0	Orleans	34
Holbrook	6	Bartley	41
Holbrook	6	Farnam	49
Holbrook	0	Indianola	65
Holbrook	6	Wilsonville	55
Holbrook	26	Red Willow	65
Holbrook	0	Eustis	63
Holbrook	6	Palisade	59

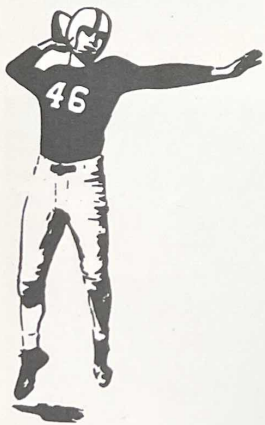

STANDING: Randy Helms, Dennis Meader, Dave Long, Dick Mohrman, Jerry Foster, Leroy Sayer, Dave Broughton, Coach Martin, KNEELING: Eugene Haussler, Student Manager, Dickie Helms, Norman Andrews, Ric Meyers, Dale Long, Dick Long, Dale Johannsen.



# BOYS' TRACK



BACK ROW, 1 to r: Coach Worley, David Long, Dick Mohrman, Gene Sayer, Dick Long, Coach Martin. FRONT ROW: Dickie Helms, Norman Andrews, Leroy Sayer, Gene Haussler.

## Individual Placings

### Mid Valley Track and Field Meet

Dick Mohrman	-	2nd; 120 high hurdles 5th; high jump 5th; 880 relay team
Gene Sayer	-	4th; 100 yard dash 4th; 220 yard dash 5th; 880 relay team
Norman Andrews	-	5th; 880 relay team 5th; 880 yard run
David Long	-	5th; 880 yard run

### Southern Frontier Track and Field Meet

Dick Mohrman	-	1st; 120 high hurdles
Gene Sayer	-	4th; 440 yard run
Norman Andrews	-	4th; 880 yard run



# VARSITY

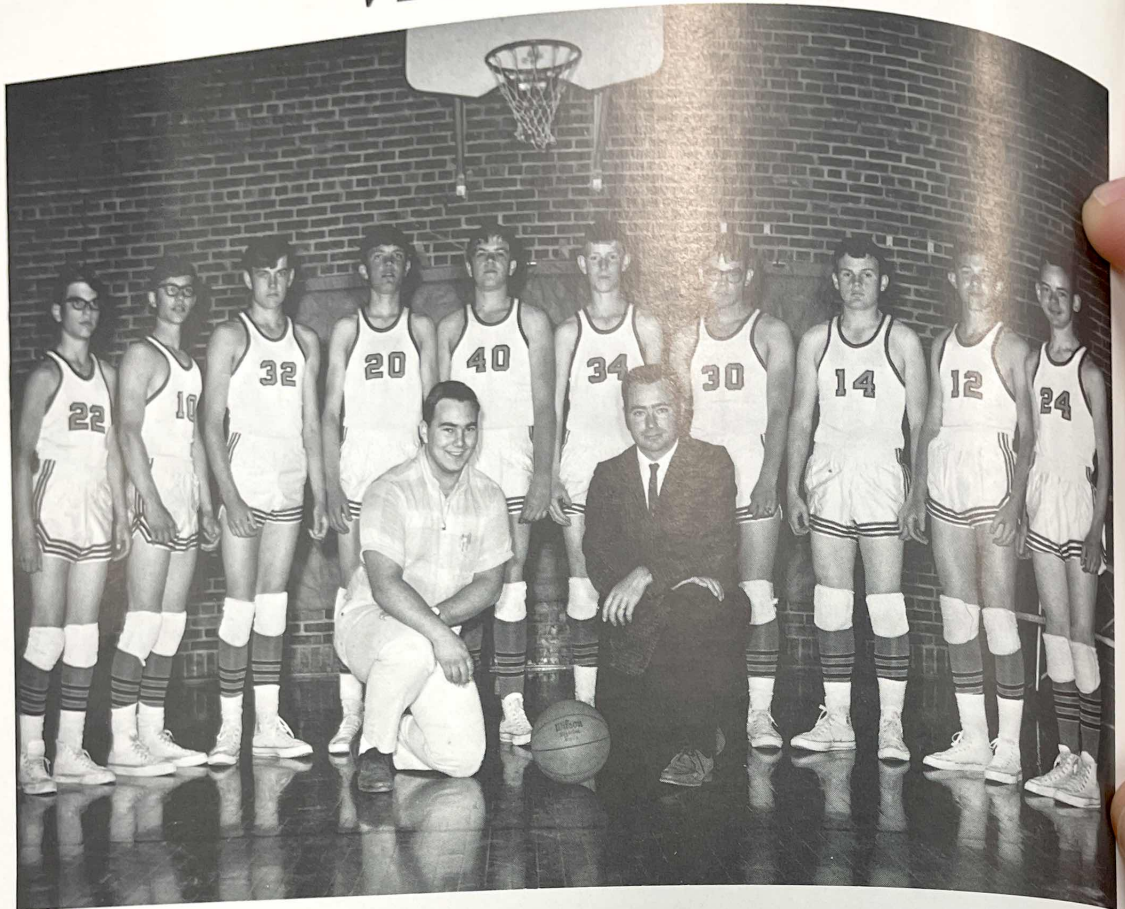

Dickie Helms, Randy Helms, Dick Mohrman, Ric Meyers, Dave Broughton, Dick Long, Dale Johannsen, Leroy Sayer, Eugene Haussler, Norman Andrews, Jerry Foster, Coach, Mr. Martin.

## RECORD

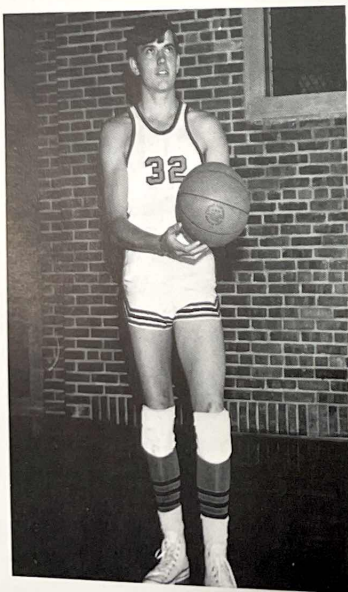

Dick Mohrman

Holbrook	32	Wilsonville	73
Holbrook	29	Cambridge	77
Holbrook	12	Stratton	96
Holbrook	40	Bartley	86
Holbrook	45	Beaver Valley	73
MVL Tournament at Arapahoe			
Holbrook	39	Cambridge	68
Holbrook	34	Indianola	83
Holbrook	55	Eustis	80
Holbrook	70	Orleans	81
Holbrook	45	Farnam	84
S. F. C. Tournament at Red Willow			
Holbrook	47	Palisade	66
Holbrook	56	Beaver Valley	72
Holbrook	44	Red Willow	78
Holbrook	60	Bartley	90
District at Cambridge			
Holbrook	40	Wilsonville	72



# SECOND TEAM

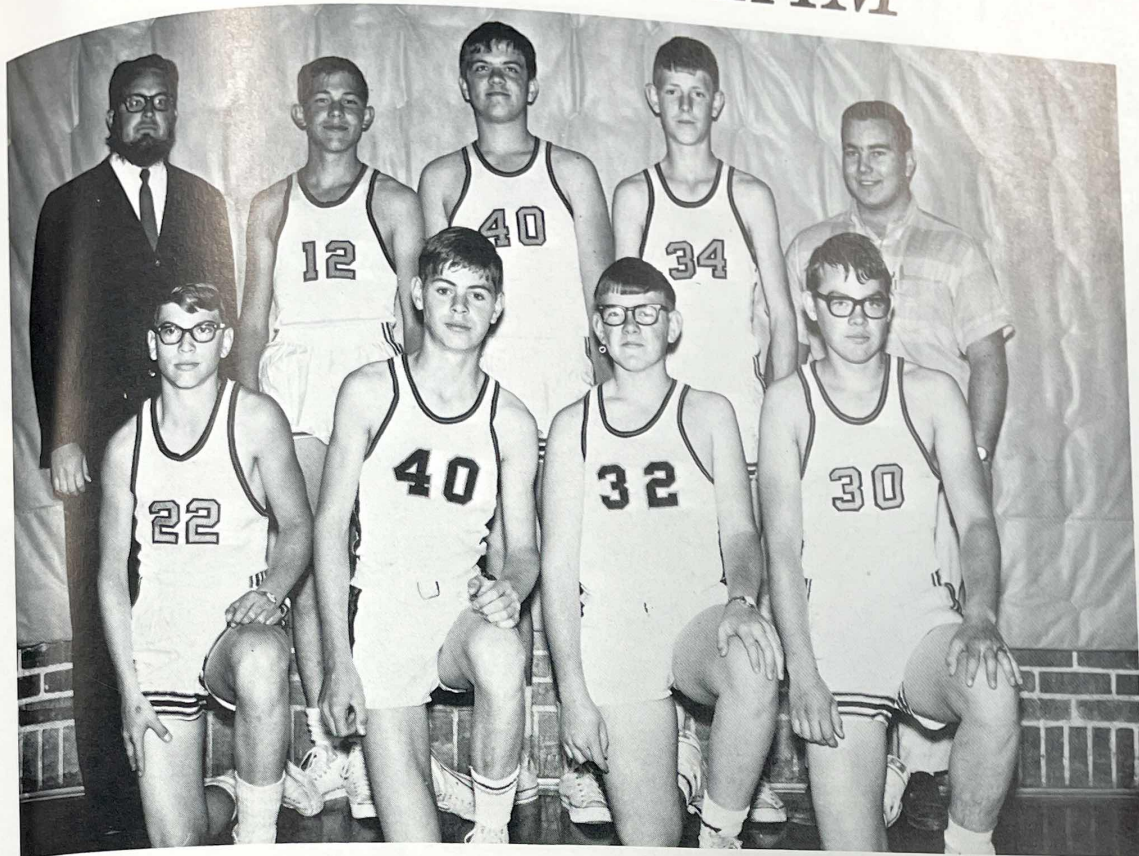

Front Row: Dickie Helms, Dale Long, Kenry Hines, Dale Johannsen. Back Row: Mr. Worley, Gene Haussler, Dave Broughton, Dick Long, Jerry Foster, Student Manager.

## RECORD

Holbrook	19	Wilsonville	46
Holbrook	19	Cambridge	51
Holbrook	12	Stratton	33
Holbrook	16	Bartley	47
Holbrook	36	Beaver Valley	62
Holbrook	10	Indianola	63
Holbrook	16	Eustis	50
Holbrook	21	Orleans	60
Holbrook	8	Farnam	67
Holbrook	14	Beaver Valley	46
Holbrook	16	Red Willow	61
Holbrook	20	Bartley	50

DERBY SERVICE  
Holbrook, Nebraska

FAW'S GARAGE  
Arapahoe, Nebraska



Gose

# VOLLEYBALL

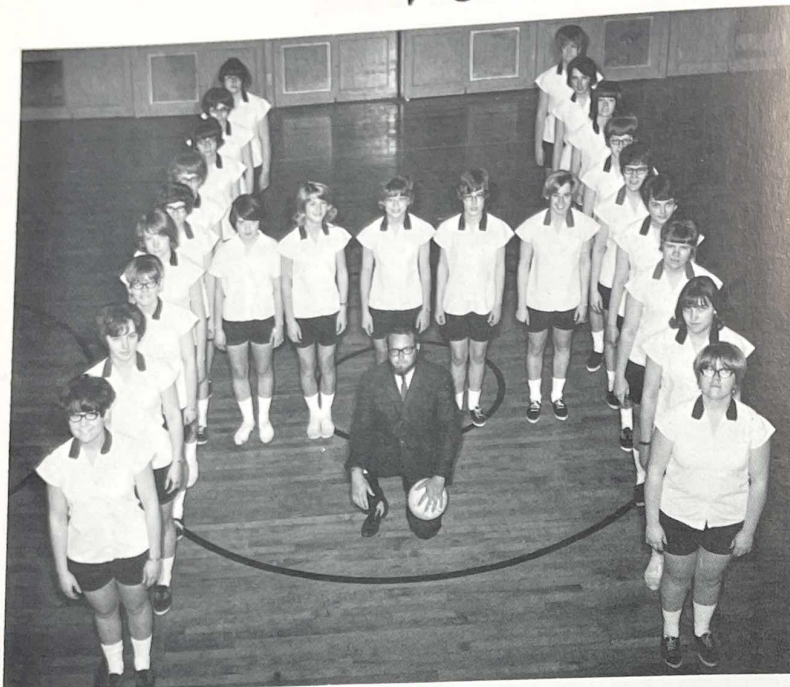

Janet Bowers, Teresa Wendland, Paula Hilker, Vickie Niemeier, Debbie Ruff, Pam Mohrman, Sandra Forman, Sandy Niemeier, Toni Leiding, Linda Story, Debby Fisher, Barb Stear, Vicky Wendland, Susie Meader, Jani Clarkson, Nancy Hines, Marcia Morris, Cindy Leiding, Becky Fisher, Kathy Wendland, Janet Foster, Nancy Andrews, Claire Schmid, Coach Mr. Worley.



Toni



Janet

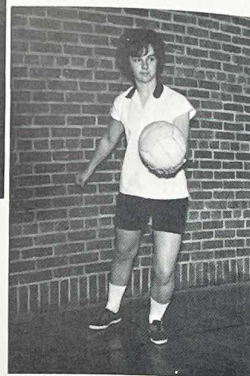

Sandy



Linda



Vickie



Susie

TOP EIGHT: Claire, Jani, Vicky, Barb, Coach Mr. Worley, Janet, Sandy, Toni, Susie.



The Hornets had a fairly good season with nine wins and seven losses.

HOLBROOK OBSERVER  
Holbrook, Nebraska

CAMBRIDGE BOWL  
Cambridge, Nebraska

MARGE AND ELMERS TAVERN  
Arapahoe, Nebraska

PAISLEY GROCERY  
Cambridge, Nebraska



# GIRLS' TRACK



FRONT ROW: Becky Fisher, Claire Schmid, Sandra Forman, Toni Leiding, Kathy Wendland, Janet Foster, Nancy Andrews, Debbie Ruff, Cindy Leiding, BACK ROW: Teresa Wendland, Paula Hilker, Pam Mohrman, Susie Meader, Debby Fisher, Barb Stear, Sandy Niemeier, Janet Bowers, Jani Clarkson, Coach Mr. Worley.

Placings at Bartley track meet:  
 Holbrook 4 points.  
 Janet Bowers - 3rd in Discus.  
 Toni Leiding - 4th in 50 yard dash.

BROWN PALACE BEAUTY SALON  
 Cambridge, Nebraska

CAMBRIDGE STATE BANK  
 Cambridge, Nebraska

SAM'S UPHOLSTERY  
 Holbrook, Nebraska

HOLBROOK CO-OP  
 Holbrook, Nebraska

MEADER'S MARKET  
 Holbrook, Nebraska

LIBERTY FLORAL  
 Holbrook, Nebraska





1

9

6

7

# *Activities*



# HOMECOMING



## Royalty

Queen - Sandy Niemeier  
King - David Long

1st Attendant - Toni Leiding  
1st Attendant - Dick Mohrman

2nd Attendant - Susie Meador  
2nd Attendant - Jerry Foster

# SNEAK DAY

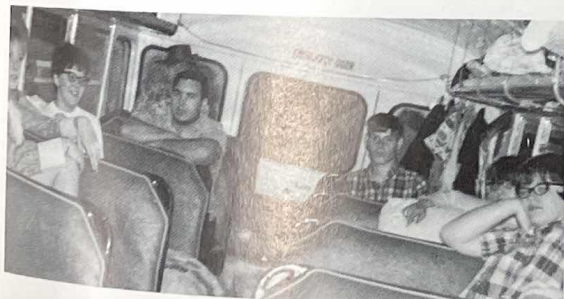
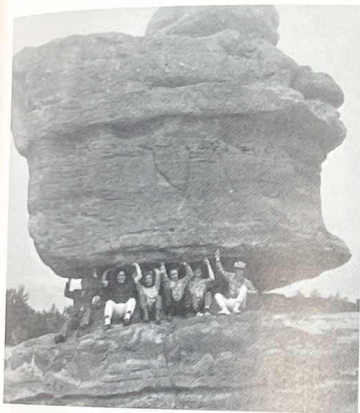



# PEP CLUB



BACK ROW: Claire Schmid, Marcia Morris, Paula Hilker, Teresa Wendland, Janet Bowers, Linda Story, Barb Stear, MIDDLE ROW: Nancy Andrews, Pam Mohrman, Susie Meader, Debbie Fisher, Vickie Niemeier, Becky Fisher, FRONT ROW: Sponsor Mrs. Sexton, Nancy Hines, Sandra Forman, Debbie Ruff, Janet Foster, Kathy Wendland, Cindy Leiding. CHEERLEADERS: Sandy Niemeier, Vicky Wendland, Toni Leiding, Jani Clarkson.



CHEERLEADERS: Jani C., Toni L., Vicky W., Sandy N.



OFFICERS: Janet B., Susie M., Nancy H., Cindy L., Pat B.



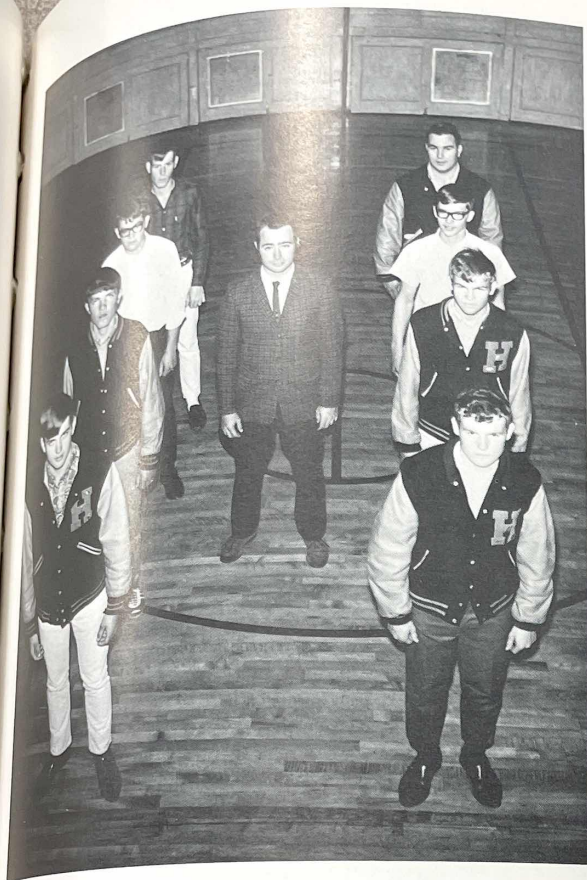

David Long, Dale Johannsen, Ric Meyers, Dick Mohrman, Jerry Foster, Randy Helms, Gene Sayer, Leroy Sayer, Coach Mr. Martin



OFFICERS: Pres. Dick Mohrman, Vice-Pres. Leroy Sayer, Sec.-Trea. Randy Helms, Reporter David Long.

## "H"-CLUB

# THE HORNET STAFF



FIRST ROW: Leroy Sayer, Claire Schmid, Jani Clarkson, Randy Helms, SECOND ROW: Barb Stear, Nancy Hines, Vicky Wendland, Debby Fisher, THIRD ROW: Sponsor. Mr. Martin, Sandy Niemeier, Janet Bowers, Linda Story, Vickie Niemeier,

WILLIAMS BROTHERS COMPANY  
Arapahoe, Nebraska

KANSAS - NEBRASKA GAS CO.  
Arapahoe, Nebraska



# FFA CHAPTER

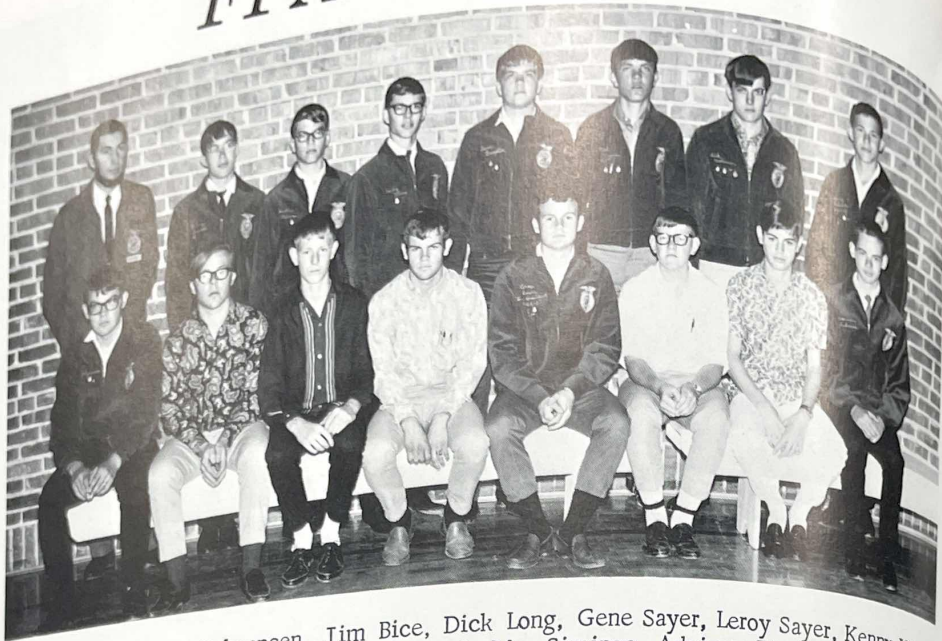

FRONT ROW: Dale Johannsen, Jim Bice, Dick Long, Gene Sayer, Leroy Sayer, Kenny Hines, Dale Long, Norman Andrews, SECOND ROW: Mr. Siminoe, Advisor, Timmy Huxoll, Dickie Helms, Randy Helms, Dave Broughton, Ric Meyers, Dick Mohrman, Eugene Haussler.

## FFA OFFICERS



Dick Mohrman, Sentinel, Dale Johannsen, Treasurer, Leroy Sayer, Vice President, Randy Helms, President, Ric Meyers, Secretary, Dave Broughton, Reporter, Mr. Siminoe, Advisor.

ELIASON GRAIN CO.  
Arapahoe, Nebraska

TRI-VALLEY PROPANE SERVICE  
Arapahoe, Nebraska

VAN'S AUTO BODY  
Arapahoe, Nebraska

CULLIGAN SOFT WATER SERVICE  
Arapahoe, Nebraska



# F H A



F: Pam Mohrman, Sandra Forman, Vicky Wendland, Marcia Morris, Janice Clarkson, Claire Schmid, Barbara Stear, Nancy Hines. H. Debby Fisher, Kathy Wendland, Becky Ficher, Cindy Leiding, Janet Foster, Teresa Wendland, Debby Ruff, Sandy Niemeier, Nancy Andrews. A: Vickie Niemeier, Pat Broecker, Susie Meader, Sponsor, Mrs. Petefish, Janet Bowers, Linda Story, Paula Hilker, Toni Leiding.



FRONT ROW: Claire, Sec., Janice, V. Pres., Sandy, Pres., Nancy, Treas., Janet, Parl., BACK ROW: Mrs. Petefish, Adv., Toni, Rec., Barb, S.L., Vicky, Hist., Debby, Deg. Chair., Teresa, Pub.





# SENIOR PLAY

## HILLBILLY WEDDIN'

### CAST

Paw Belsnickle .....	Dick Mohr
Maw Belsnickle .....	Linda
Ceelie Belsnickle .....	Sandy Niemi
Bonnie Mae Belsnickle .....	Toni Leiden
Juney Lou Belsnickle .....	Janet Bowen
Four Belsnickle .....	Cindy Leiden
Five Belsnickle .....	Vickie Niemi
Six Belsnickle .....	Susie Meade
Obeey Upslager .....	David Long
Chiz Upschlager .....	Jerry Foster
Ronald Maxwell .....	Leroy Sayer
Lucy Maxwell .....	Pat Broeker
The Reverend .....	David Broughton
Cousin Zeke .....	Randy Helms
The Cousins .....	Ric Meyer Vicky Wendland Janice Clark
Ring Bearer .....	Dale Johannes

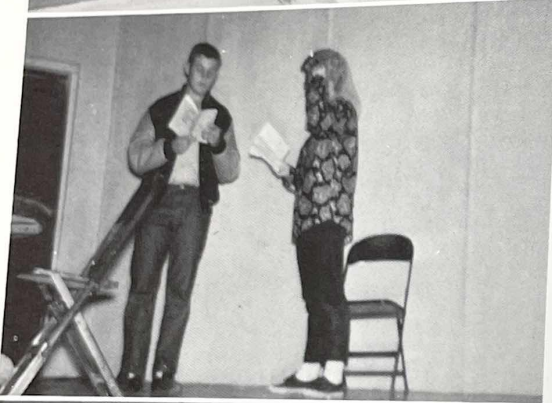



# JUNIOR CLASS PLAY

"GRANDAD GOES WILD"

THE CAST

Mrs. Laura Morton ..... Jani  
 Grandad ..... David  
 Angie ..... Claire  
 Betty Shaddock ..... Vicky  
 Kip Shaddock ..... Dale  
 Jack Norwood ..... Leroy  
 Horatious Xenophon Hooley ..... Randy  
 Grogan ..... Ric  
 Jane Woods ..... Cindy  
 Mrs. Victoria Harrington ..... Nancy  
 Della Harrington ..... Barb  
 Miss Drusilla Dobbins ..... Debbie

Directed by Mr. Karel

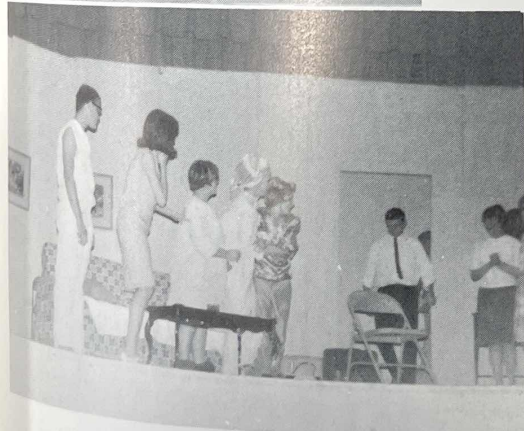
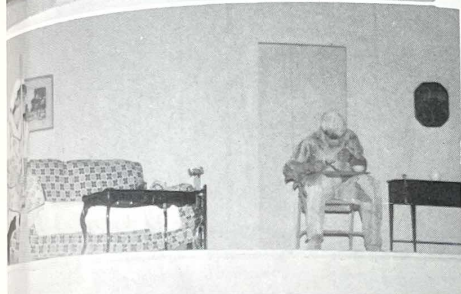
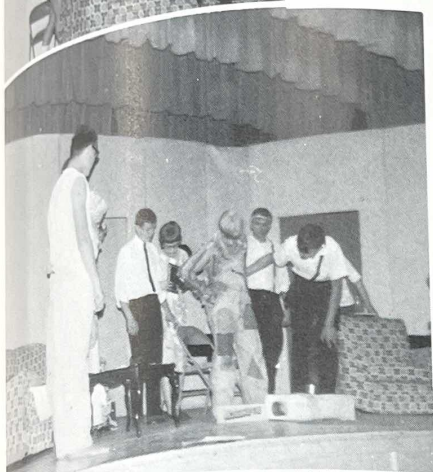



# BAND

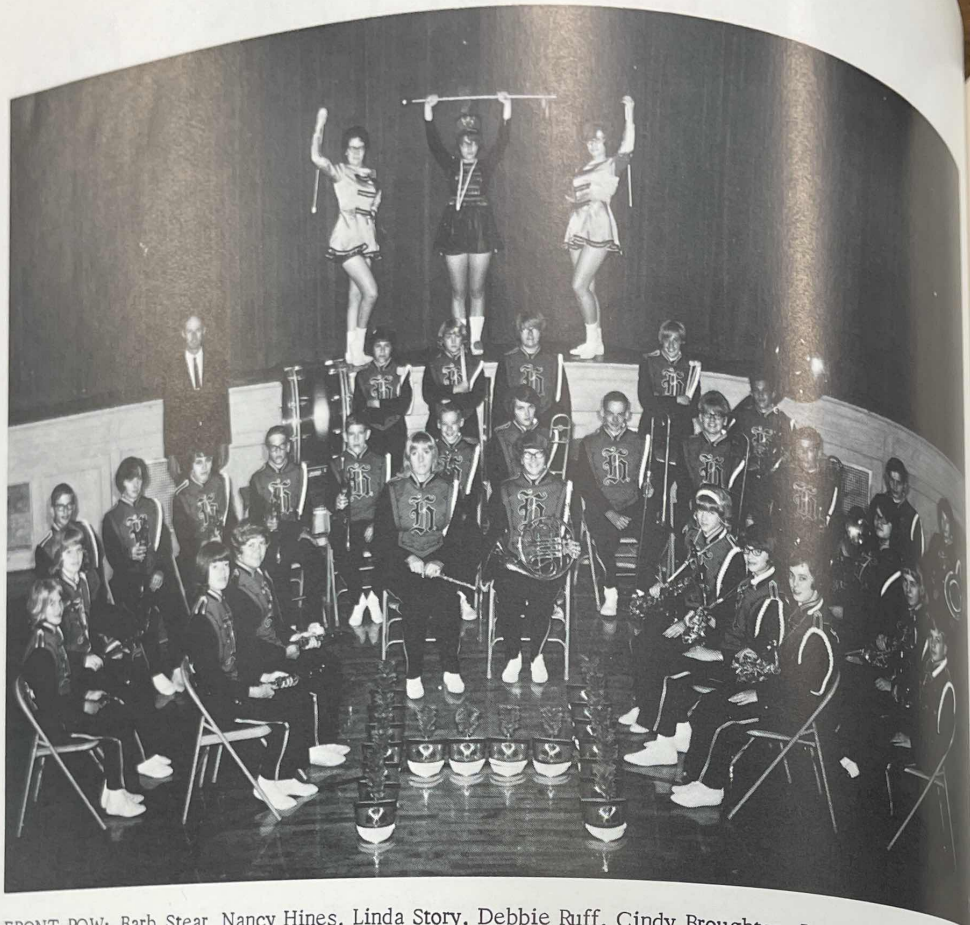

FRONT ROW: Barb Stear, Nancy Hines, Linda Story, Debbie Ruff, Cindy Broughton, Pat Stear, Nancy Andrews, Helms, Jim Curry, Dennis Andrews, Jani Clarkson, Norman Andrews, Sandy Niemeier, Theresa Wendland, Debbie Long, Pam Mohrman, Janet Bowers, Kathy Long, Delbert Graf. STANDING: Mr. Schroeder, Arlan Dodson, Dale Linda Hines, Cindy Leiding, Claire Schmid, STAGE: Susie Meader, Toni Leiding, Pat Broeker.



Drum Majorette  
Toni Leiding



Majorette  
Susie Meader



# GIRLS' GLEE

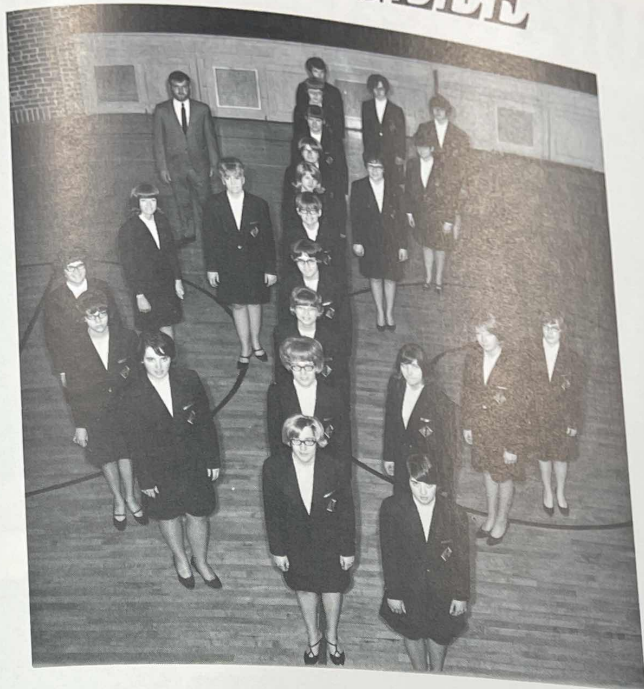

Claire Schmid, Vickie Niemeier, Janet Foster, Teresa Wendland, Sandy Forman, Kathy Wendland, Cindy Leiding, Nancy Hines, Vicky Wendland, Jani Clarkson, Sandy Niemeier, Janet Bowers, Toni Leiding, Cindy Meader, Linda Story, Barb Stear, Debby Ruff, Paula Hilker, Debbie Fisher, Becky Fisher, Marcia Morris, Pam Mohrman, Nancy Andrews, Mr. Karel

# MIXED CHORUS



Back Row: Randy Helms, Dale Long, Gene Haussler, Dick Mohrman, Dick Helms, Kenneth Hines, Timmy Huxoll, Norman Andrews. Third Row: Paula Hilker, Debby Ruff, Linda Story, Janet Bowers, Sandy Niemeier, Pam Mohrman, Janice Clarkson, Marcia Morris. Second Row: Mr. Karel, instructor, Cindy Leiding, Claire Schmid, Sandra Forman, Barb Stear, Teresa Wendland, Janet Foster, Susie Meader, Debbie Fisher. First Row: Nancy Andrews, Kathy Wendland, Vickie Niemeier, Vicky Wendland, Nancy Hines, Toni Leiding, Becky Fisher.



# GATEWAY TO THE STARS

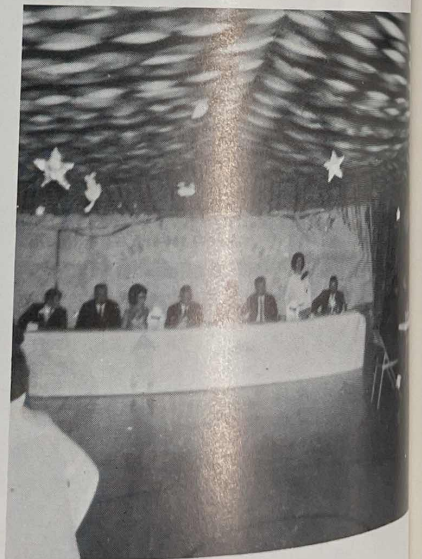
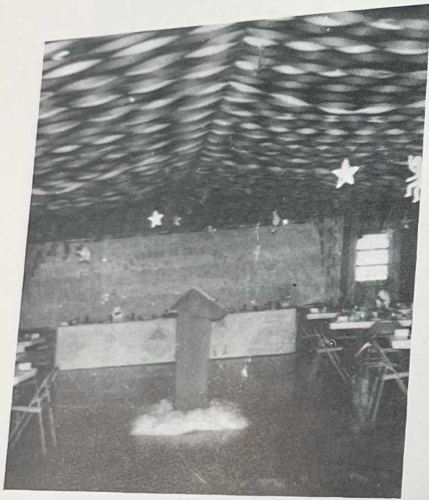
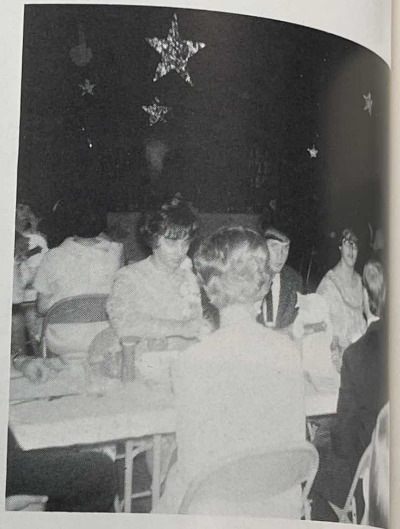
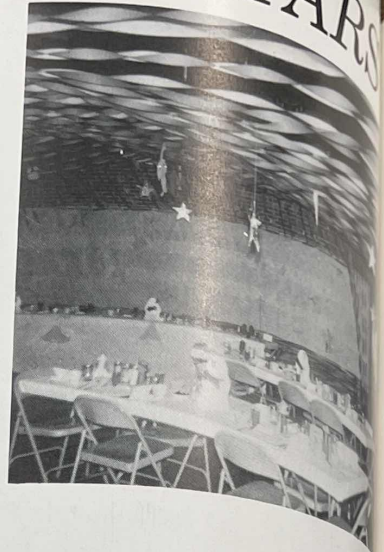
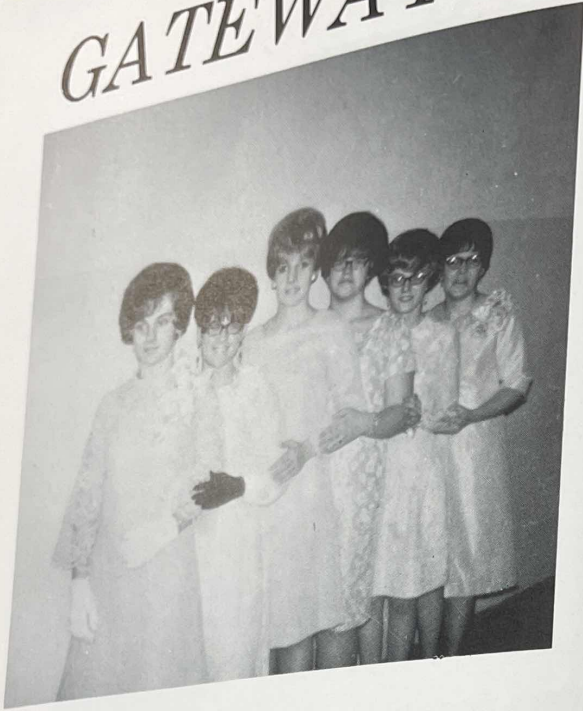

## ATHLETIC BANQUET

DRS. MORGAN AND HARRIS  
Cambridge, Nebraska

HEILMAN CHEV. - BUICK COMPANY  
Cambridge, Nebraska

McCOY AUCTION AND REAL ESTATE  
Arapahoe, Nebraska



# JUNIOR-SENIOR PROM

*"Paris By Night"*

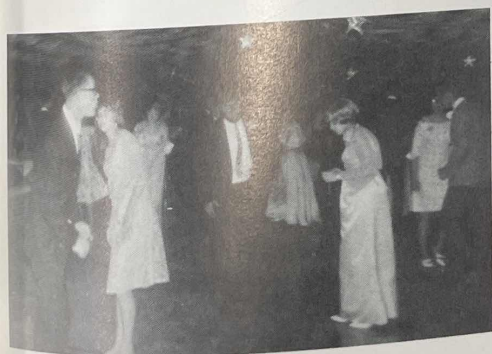
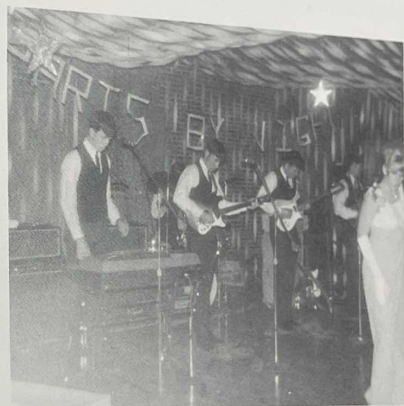
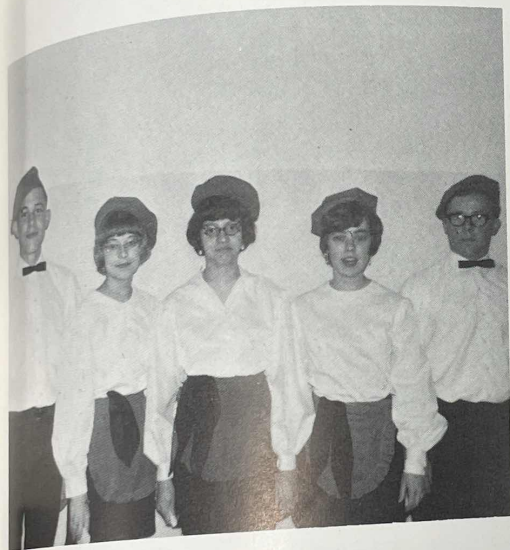
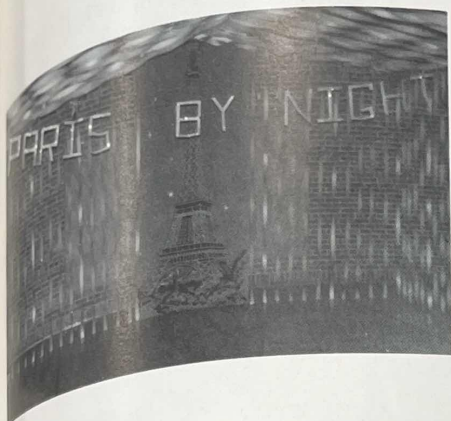



# ROLL OF HONOR

- VALEDICTORIAN OF SENIOR CLASS ..... Sandra Niemeier
- SALUTATORIAN OF SENIOR CLASS ..... Carolyn Meader
- JUNIOR PLAY AWARD ..... Randy Helms  
Claire Schmid
- TYPING AWARD ..... Jani Clarkson  
Nancy Hines  
Vicky Wendland  
Claire Schmid  
Sandra Niemeier  
Nancy Hines
- BETTY CROCKER AWARD ..... Dick Mohrman
- CRISCO AWARD
- MR. FHA
- VOCATIONAL AGRICULTURE AWARDS
- Star Greenhand ..... Norman Andrews
- State Agriculture ..... Randy Helms
- Dekalb ..... Dick Mohrman
- SWCD F.F.A. Award ..... Dick Mohrman
- Farm Mechanics ..... Gene Sayer
- Foundation Safety ..... Jerry Foster
- Crops Farming ..... Ric Meyers
- Soil and Water Conservation ..... Randy Helms
- Star Chapter Farmer ..... Dick Mohrman
- F.F.A. Sweetheart ..... Jani Clarkson
  
- SCHOLARSHIPS
- Elks Most Valuable Student ..... Sandra Niemeier
- SPORTS
- Volleyball All-Star Team ..... Toni Leiding  
Claire Schmid



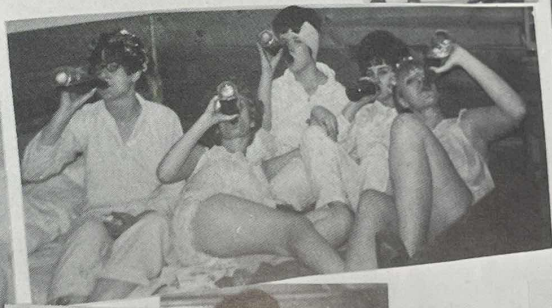
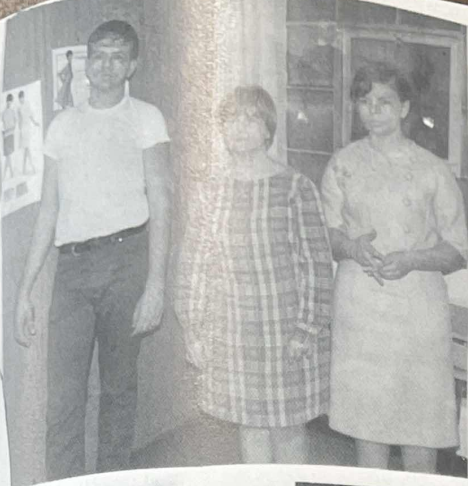



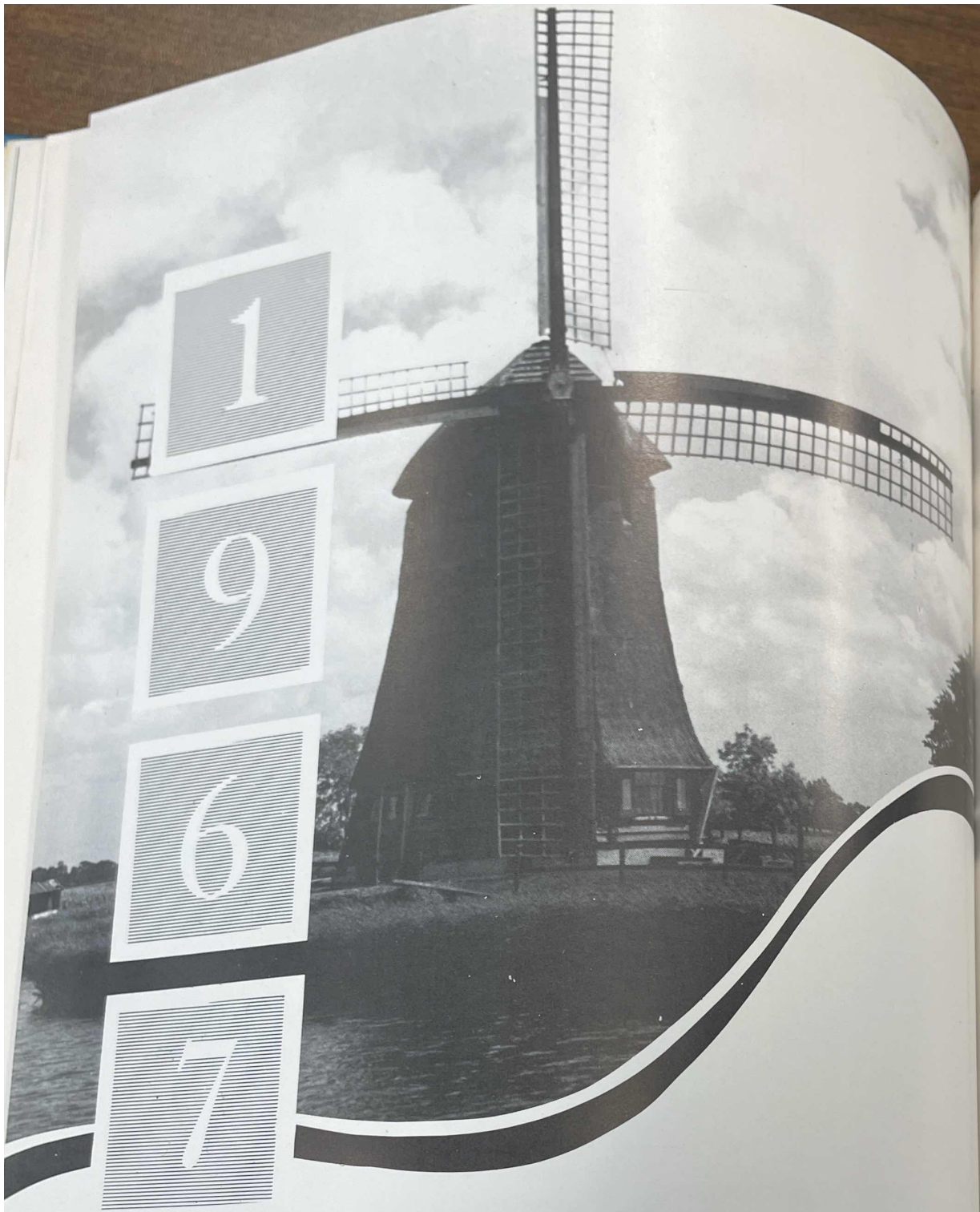

*Advertising*



# SECURITY STATE BANK

Holbrook, Nebraska  
Capital and Surplus \$180,000.00  
Member F. D. I. C.

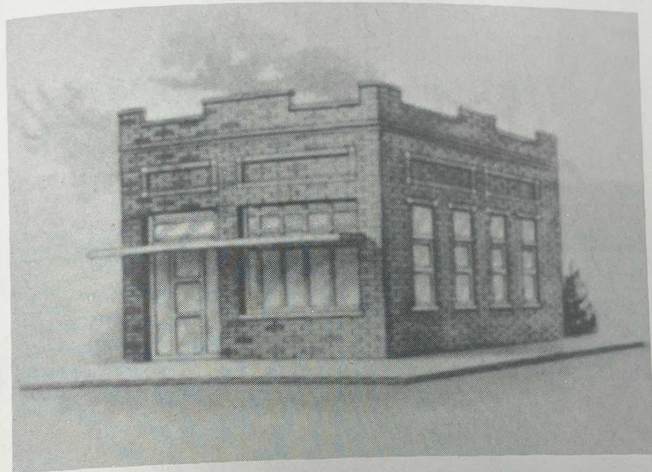

President - P. Phillipson  
Vice President - S. F. Curry  
Cashier - W. H. Curry  
Assistant Cashier - Dulcie Elston



DR. AND MRS. ROBERT STEAR



*Holbrook, Nebraska*

FARMER'S UNION ELEVATOR



*Holbrook, Nebraska*



*NORTHSIDE GARAGE*

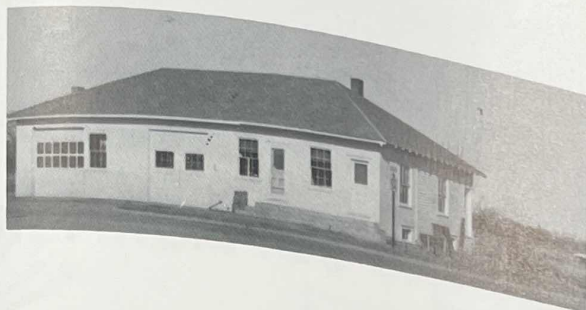

*Holbrook, Nebraska*

*CITIZEN STATE BANK*



*Arapahoe, Nebraska*



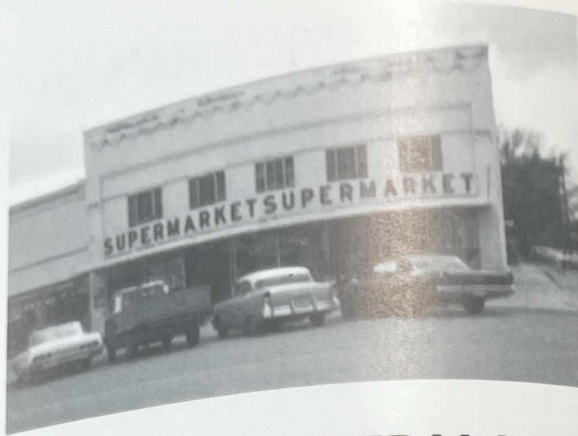

**WAGNERS SUPERMARKET  
AND  
DRESS SHOP**

Arapahoe, Nebraska



**WILLIAMSON AND HAASE  
FUNERAL HOME**

Arapahoe, Nebraska



# URLING GRAIN AND FEED CO.



Cambridge, Nebraska

# DON ADAM'S CONSTRUCTION

Phone: 962-7918



Arapahoe, Nebraska

# WILLIAM'S BROTHERS

Congratulations  
Seniors '67"

Arapahoe, Nebraska

# MID VALLEY LANES



Arapahoe, Nebraska





## CAMBRIDGE COOP

Cambridge, Nebraska



## MUES REST HOME

Arapahoe, Nebraska

May 19, 1967

TO WHOM THIS MAY CONCERN:

I'd like to take this opportunity to thank you for helping make the annual a success this year and special thanks to Mr. Martin who helped us as a sponsor.

The Senior Class would like to wish each and everyone of you success in the rest of your years at HHS. (It really isn't such a bad place.)

GOOD LUCK!

Sincerely,  
Toni Leiding  
Editor



# BOOSTER PAGE

BEN FRANKLIN STORE  
Cambridge, Nebraska

CO-OP LOCKER PLANT  
Cambridge, Nebraska

BOYD DAIRY SWEET  
Cambridge, Nebraska

MINNICK HARDWARE  
Cambridge, Nebraska

ELRU FRONTIER STATION  
Cambridge, Nebraska

GAMBLES  
Cambridge, Nebraska

C. R. DRUSE INSURANCE  
Cambridge, Nebraska

DORSEY CLEANERS  
Cambridge, Nebraska

LOCKENOUR FURNITURE CO.  
Cambridge, Nebraska

LLOYD CLOTHING  
Cambridge, Nebraska

BELLAMY PHARMACY  
Cambridge, Nebraska

CAMBRIDGE T. V. AND APPLIANCE  
Cambridge, Nebraska

MERT'S CAFE  
Holbrook, Nebraska

SCHROEDER'S CLEANERS  
Arapahoe, Nebraska

CUNNINGHAM FEED & PRODUCE  
Arapahoe, Nebraska

DERBY CAFE  
Arapahoe, Nebraska

ARAPAHOE ELECTRIC SHOE SHOP  
Arapahoe, Nebraska

PIONEER INSURANCE  
Arapahoe, Nebraska

KOELMEL'S BARBER SHOP  
Arapahoe, Nebraska

MAGORIANS REXALL DRUG STORE  
Arapahoe, Nebraska

SEXTRO SALES AND SERVICE  
Arapahoe, Nebraska

BELLAMY STATE FARM INSURANCE  
Arapahoe, Nebraska

OTTO HERMS- MAGNETO -  
ELECTRIC SHOP  
Arapahoe, Nebraska

STAGEMEYER'S WELDING  
Holbrook, Nebraska

SUGAR SHACK  
Holbrook, Nebraska