'92

Guess You
Had
To Be
There

GUESS WHAT'S INSIDE

3 PEOPLE

25 SPORTS

41 ACTIVITIES

53 ORGANIZATIONS

69 CLOSING

GUESS YOU HAD TO BE THERE

rapahoe High School
10 Walnut Street
rapahoe, Ne 68922
HE WARRIOR

GUESS YOU HAD TO BE THERE

Where? Here at AHS is where it's at. Why is our school so unique? What makes it so?

The AHS athletics department was one area that was a little more special to those individuals involved. The football team made the state playoffs for the second year in a row, while the volleyball team made it to districts. At this writing, the basketball teams have opened their best seasons in a long while and have high expectations for their futures. Once again, several wrestlers will be on their way to state. Spring sports, too, leave pleasant thoughts for the athletes.

Another distinct change was made in the music department. The music structural addition was complete. Musicians also traveled to Six Flags over Texas. This was an unforgettable trip for all who took part.

The merger with Holbrook was complete...numbers of students and faculty increased.

Future Farmers of America was added as an organization, ten members of FHA traveled to State Convention in Lincoln and academic accomplishments were great at area competitions.

The list goes on and on. Thus, the people, organizations, activities and the classes are one-of-a-kind. And what's most important to all of us -WE WERE THERE!

GUESS YOU HAD TO BE THERE

PEOPLE

Brushes with the Law

The Senior Class took a survey and found that they have had a lot of "close calls," and if they didn't get caught by a cop, they probably should have. Here are are a few of their "brushes" with the law.

--" I accidentally brighted a cop and got pulled over without a license, and to top it off, I was speeding."

--" I passed five cars at the same time, never exceeding 65 mph."

--" I ran a red light in McCook and took the policeman to court and got off scott free."

--" I made it from McCook to Arapahoe in 20 minutes."

--" I only got a warning for going 85 mph in a 55 mph zone."

--" I was playing car tag and the cop stopped me for driving through Tracy Kennicut's lawn."

--" I've never been stopped."

--" On the way to state basketball, Trav and I got stopped. It was the first and only time I ever used a fuzzbuster."

--" I was driving too fast and hydroplaned my aunt's new Trans-Am and wrecked it bad."

--" I was doing figure-eights with my car on icy roads and driving through snow drifts."

--" I got a ticket for illegal passing."

Ryon donates a wealthy sum for the good of the cause.

Darren, Jill and Kenny pose at halftime

Seniors Rule in `93

Senior guys enjoy watching a girls basketball game.

of a girls' game.

ABOVE David and Nate show their muscles after weightlifting class.

LEFT Susan stands ready to help Brad during "Babes in Arms."

From Diapers to Diplomas

The Senior Class of 1993 wanted to give you a unique view from their childhood to their senior year. By comparing the babies and toddlers on these two pages to the young adults on the next two pages, can you identify them all?

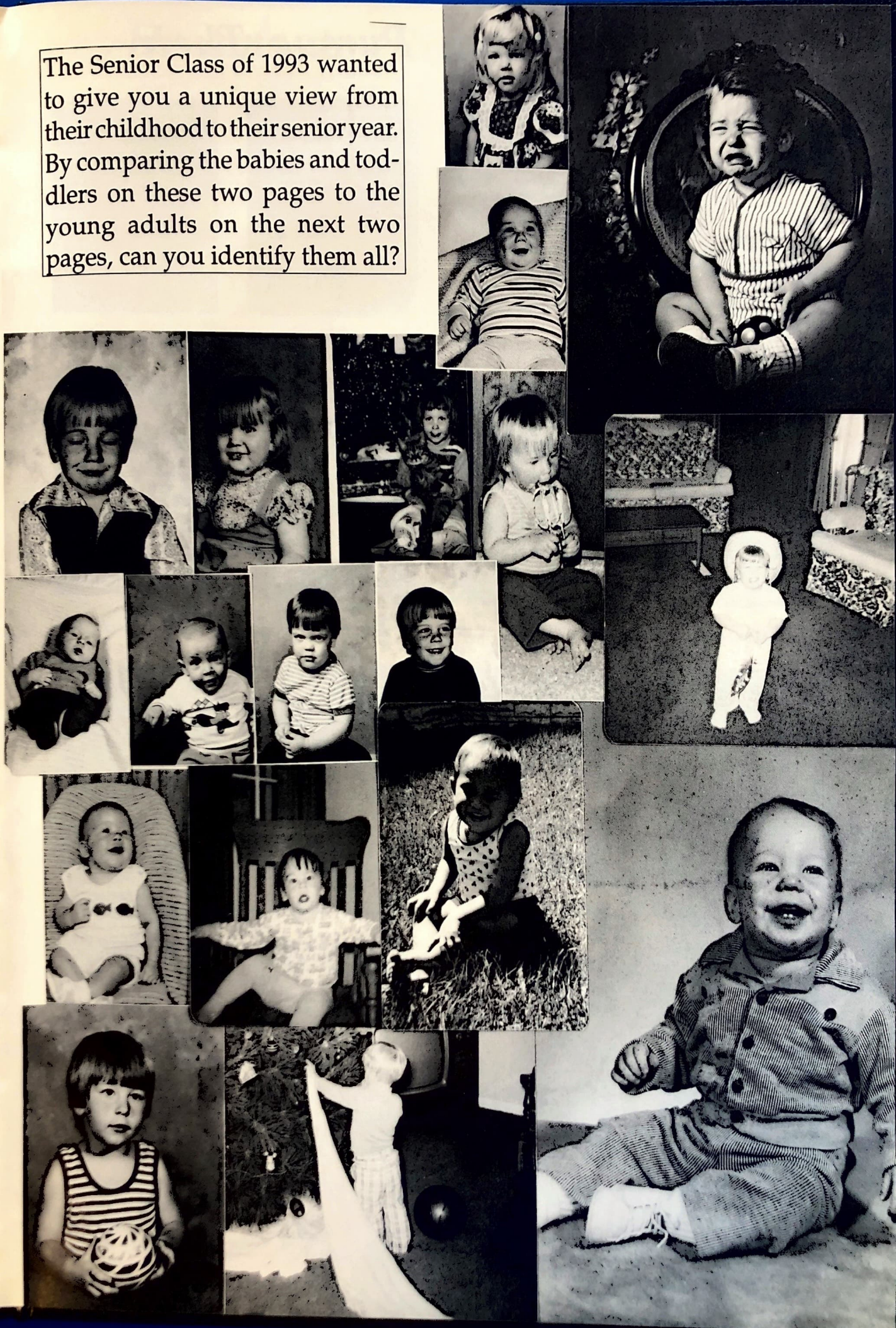

'93 Seniors Pursue Their

David Miller

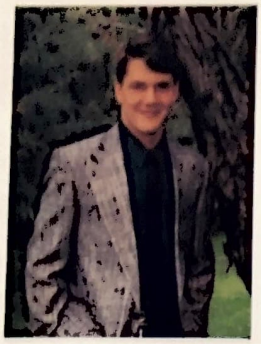
Tracy Hilker

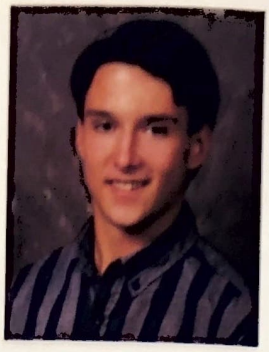
Darren Gardner

Carrye Fisher

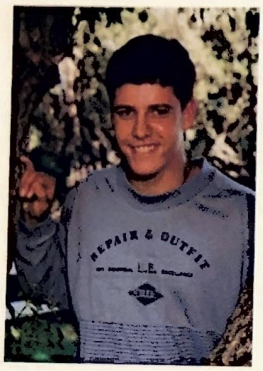
Nathan Swanson

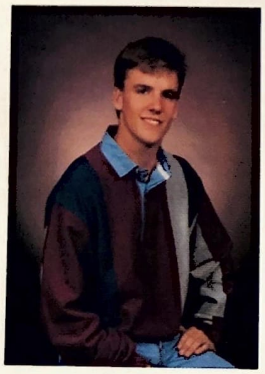
Matt McCann

Wanda Pfeiffer

Seth Haussler

Ryan Hermes

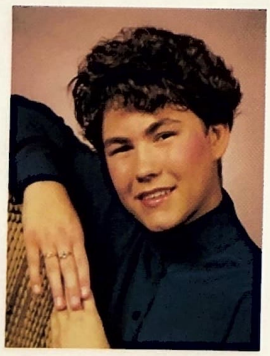
Susan Beat

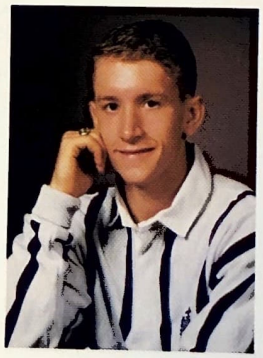
Mike Marshall

Jamie Thomas

Amy Smith

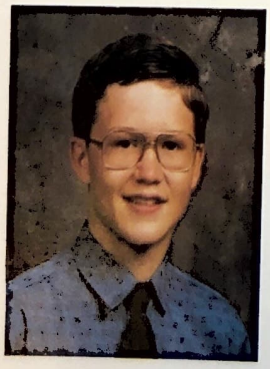
Kevin Wendland

Kenny Fitzgerald

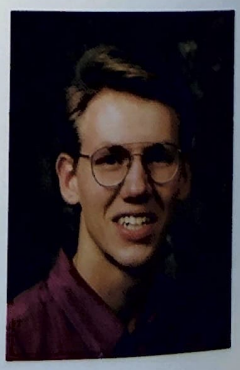
Ryon Sander

Dreams to Reach Success

Angela Meyers

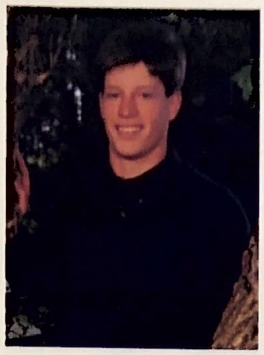

Ryan Probasco

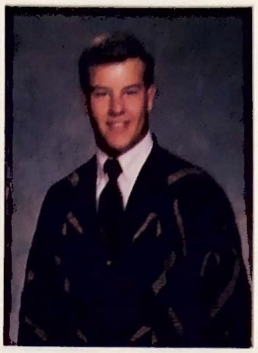

Dan Schulz

Chad Cunningham

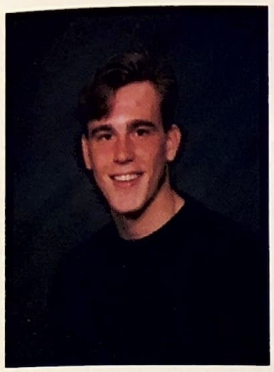

Brad Stewart

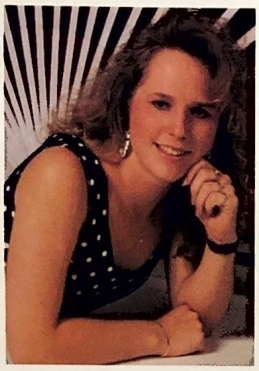

Jill Huxoll

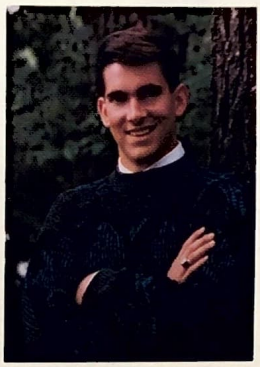

Clayton Weber

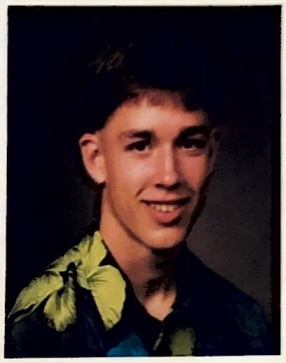

James Schwarz

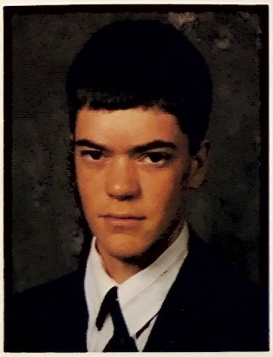

Jason Gross

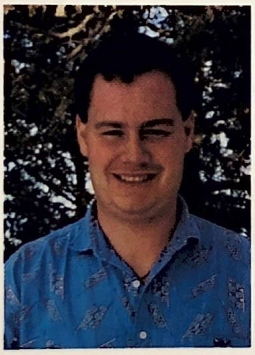

Dale Ellis

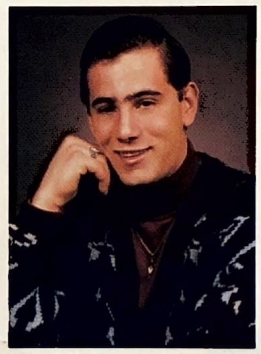

Charlie Heinen

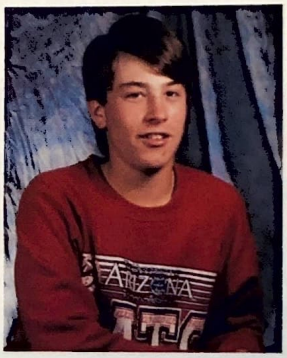

Trent Schrock

Class of 1993

Class Colors: Majestic Purple and Black
Class Motto: The pursuit of sucess is the chase of a lifetime.

Michelle Arrington-not pictured

`93

Excuses, Excuses, Excuses !

We, as the Senior Class, decided to give the underclassmen a few good ideas about excuses that they may want to use if they are ever in a situation that calls for one.

--"We just fell a sleep on the couch mom, I didn't mean to stay the WHOLE night!"
--"If you would just extend my curfew till 2:00 A.M, I wouldn't be late!"
--"If you would buy me new tires, they wouldn't go bald and make black-marks when I take off!"
--"My car would't make it home from McCook!"
--"I fell asleep at her house!"
--"I lost my watch!"
--"They were messing around with the radio and the time just disappeared!"
--"Mom, I'm staying at a friend's house, but you just really want an excuse to stay out all night!"
--"But mom, they left me there!"
--"We got stuck!"
--"Never had to use an excuse."
--"What, I don't have any idea what you are talking about!"
--"So what!"
--"I'm too tired to talk about it right now, and I don't feel very well."
--"Matt and Seth never want to go home on time!"
--"I couldn't find my clothes!"

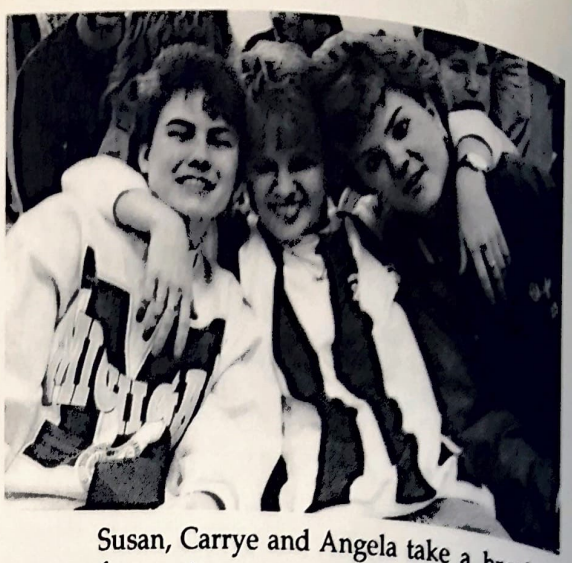

Susan, Carrye and Angela take a break for a picture during chorus.

ABOVE The senior football guys provide the leadership for the statebound team.

BELOW Brad, Jimmy, Wanda and Kenny enjoy life as seniors.

Ryan and Ryan make life appear easy as seniors.

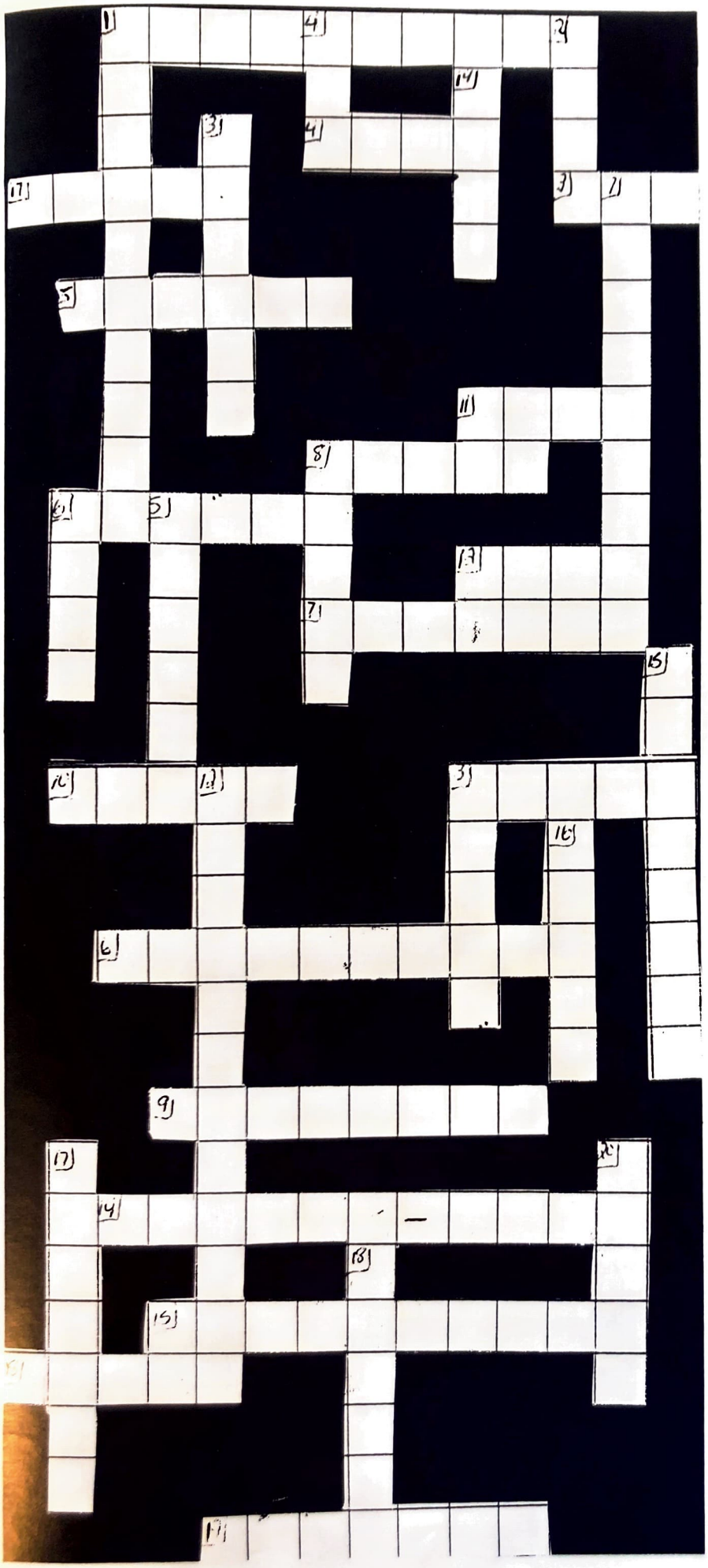

SENIOR CROSSWORD PUZZLE

Across

1. Pee-Wee
3. Will you marry me?
4. This is the best ____?
5. "D"
6. Senior government class project
7. Drop and give me 20!
8. Matt McCann's repetitive error
9. Sport played with a pigskin
10. Hemorrhoids
11. Homecoming King
12. How many lbs. are we over?
13. Kirkwood Lodge
14. Class of 19__!(spell)
15. Senior's most exciting day
16. In the middle of the hoop (what sport?)
17. Ninth hole
18. Volleyball term
19. We're off to . . .

Down

1. Who owns the Banana boat?
2. Can you say John Madden Football?
3. Who needs to oil their brace?
4. Coach Bob says ___?
5. Homecoming Queen
6. Where's your ____? (Mr. Brown)
7. Famous senior girl in driver's ed.
8. Do the country and churches- say's coach Collins (which sport?)
9. Jill's nickname
10. Popular gift for senior girls
12. What hill is Ryan H. behind? (the sport)
13. Who's going to the U.S.A.F.?
14. Stairway To Heaven
15. Wrestling move- worth two points
16. Birdie
17. Homecoming Prince
19. Homecoming Princess
20. Who's Philepe?

Juniors.....We're almost there

Sarah Ahrens
Darla Avary
Aaron Blake
Justin Collins

Gwen Dickmeyer
James Ellis
Dana Fisher
Brad Fitzke

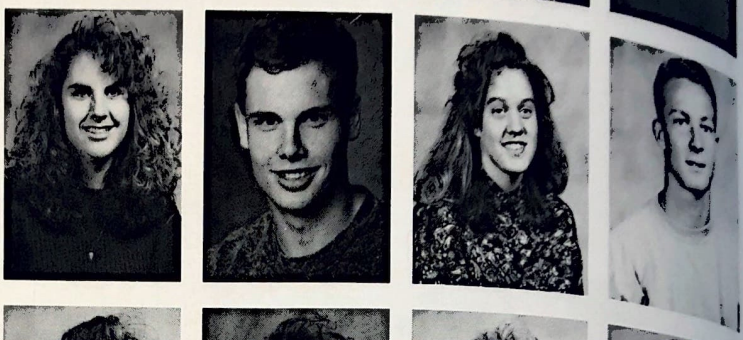

Katie Gerard
Juli Glanzer
April Herbert
Diana Hilker

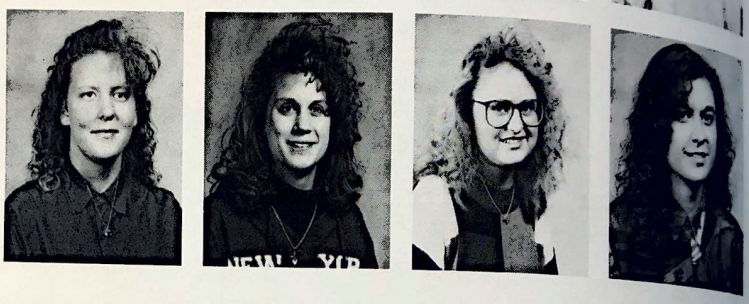

Dating Dilemmas

Now that the members of the Junior class have their licenses and maybe their own cars, they now have new freedoms, like going on real dates. Here are some of the funniest and worst things that have happened to members of the class.

-"I fell asleep and started snoring because he was so boring."

-"My date's fly was unbuttoned, but I couldn't tell him. I'm just not sure which one of us was more embarassed, him knowing his fly was down, or me knowing this was my date."

-"I got lost in the country."

-"Going 70 mph in the country, hit a bump, and Brandon Flamming's knee hit the car into reverse."

-"He handed me my corsage and I thought he told me to put it back in the box that it came in, so I did."

-"He slammed the car door shut on my hand. I had blood all over my arms, legs, and him."

-"I went on a double-date with nymphomaniacs."

-"A bunch of guys mooned me and my date."

Matt and Lisa practice do's and don't of dating during the musical.

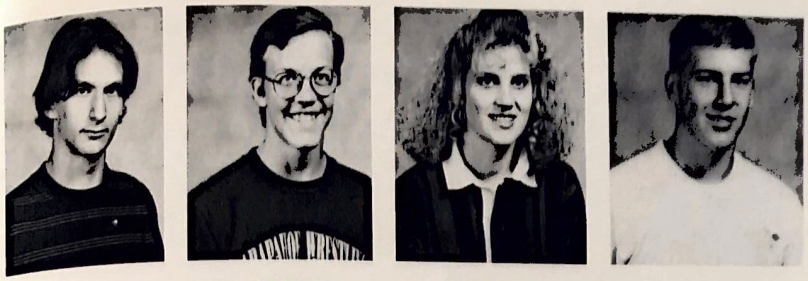

Matt Hilker
Dusty Hill
Andrea Huxoll
Kelly Maaske

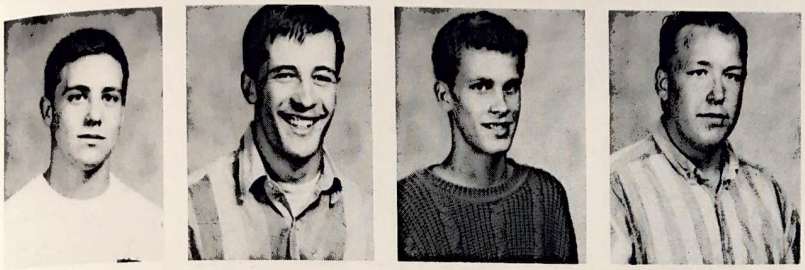

Jon Maline
Tom Manley
Jeff Metzger
Grant Monie, VP

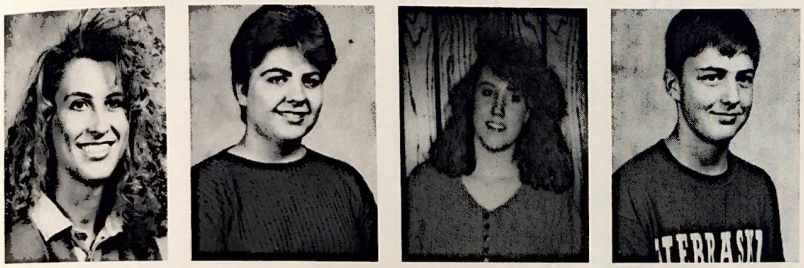

Lisa Sandell
Debbie Schaben
Tammy Segelke
Nick Smith

Stacy Snyder
Sandra Soncksen
Nate Steinbrink,Treas.
Jennifer Tangeman,Pres.

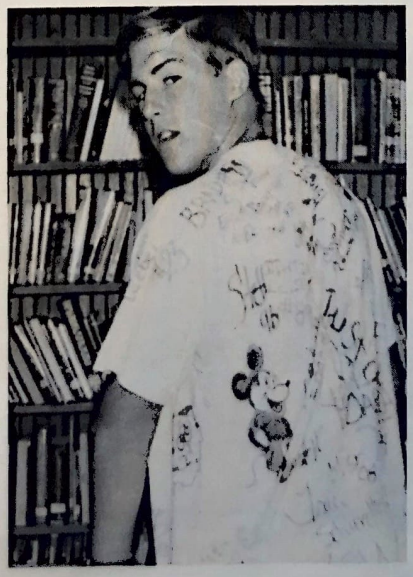

LEFT Dusty appears to be quite at ease during a class competition during Homecoming week. RIGHT Kelly shows off his shirt on T-shirt signing day during Homecoming.

Class of `95 Goes Forward

Kelly Bowers
Jared Breinig
Chris Brown
Matt Brown

Luke Curran
Aaron Dawson
Cathy Heinen
Bryan Helms

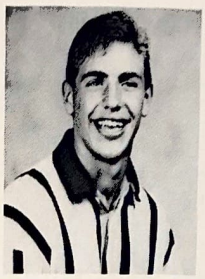
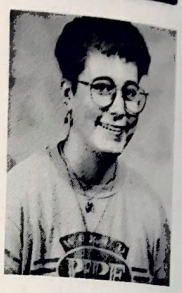

Sheree Helms
Angie Hinz
Jason Hjort
Chad Huxoll

Simply Sophomores

Sophomores at this school appear to be consumed with the passing of time-- they are still underclassmen and have two more years of high school left.

Most agree that the worst part about being a sophomore is that juniors and seniors still pick on them. Studies too play a big role in their lives since many sophomores strive to get a great deal of their credit hours in this year.

On the brighter side, sophomores started to drive (frightening thought), captured starting spots in some sports and were able to "boss freshmen around."

Sophomores Tasha, Matt, and Bryan learn how to study (NOT) from Junior Kelly Maaske.

Ryan Kennicutt
Jody Kent
Ryan Kroemer
Josh Long

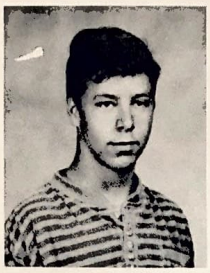

Cindy Ludeke
Kelly Metzger
Kim Metzger
Eric Meyers, Pres.

Ronny Miller
Tasha Newton, Vice Pres.
Emily Pearson
Erin Probasco, Sec. Treas.

Amy Schievelbein
Traci Schievelbein
Jeree Stagemeyer
Jerry Stevens

Kevin Taylor
Danny Warner
Keshia Wilson

Tasha and Erin take time out for a picture.

Freshmen...Their First Year of

Dawn Breinig
Robyn Burton
Bridget Butter
Lindsay Collins

Justin Crawford
John Curran
Matthew Harmon
Jared Hemelstrand, Pres.

Craig Hilker
Cody Hill
Vaughn King
Andrea Larabee

The Worst of Times

Ah freshmen! We were all there at one time. Remember the fear of the first day at school and hearing all the rumors upper classmen told you about former Freshmen?

"My most embarrassing moment was when I ran bouncing across the floor during the third game of the first round of R. V. L. basketball just as Seth Haussler was shooting two free throws that could win the game. The worst part of it was that it was on camera,"said Katie Swanson.

"The first day of school came with my zipper down and I didn't realize it until halfway through the day," said an unidentified student.

Despite many other embarrassing moments, most weren't fearful of their first high school day.

In the words of one newcomer, "Everybody has to get killed at least once in their lives!"

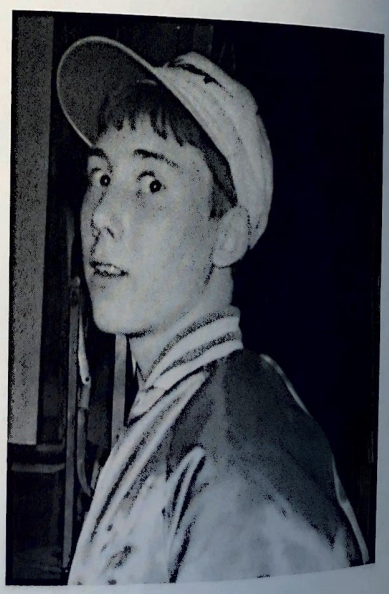

Freshman Jared Hemelstrand gets a little surprise.

the Guessing Game

Keith Maaske
Stephanie Martin
Molly McNulty
Ashley Mues, Treas.

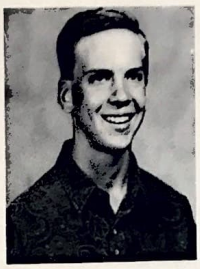

James Piper
Casey Sander
Jami Schievelbein
Joel Schutz

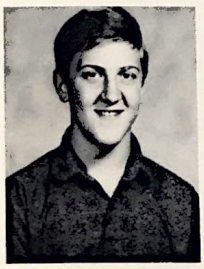

Lona Smith
Joey Soncksen
Kathryn Swanson, V.P.
Glenn Thomas

Jenifer Towery
Carolyn Warner
Heather Wendland

Freshmen Keith Maaske, Justin Crawford and Joel Schutz enjoy Driver's Ed with sophomores Erin Probasco and Kelly Bowers.

A.H.S. Faculty... An Educated Guess

Kelli Ackerman
Chad Bailey
Darrell Barnes
Glenn Blake

Bob Braithwait
Pam Breinig
Betty Bricker
Bevin Brown

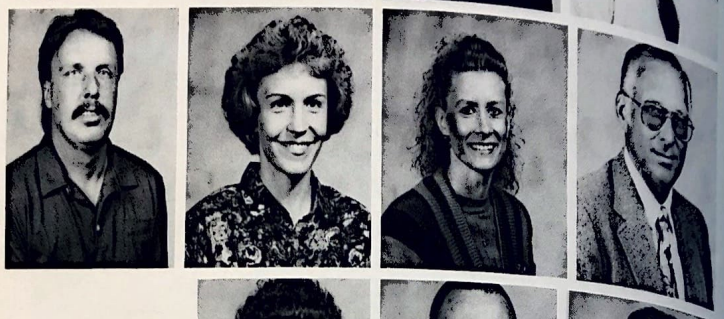

Donna Brown
Ron Bubak
Charles Collins

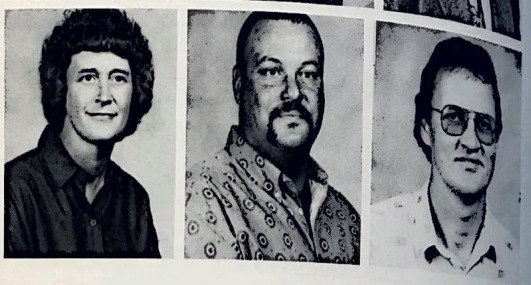

Snow Days Bring Smiles To Faculty

Snow days not only brought smiles to the faces of the students, but also to the faculty's faces. When each faculty member received their call from the person above them on the chain, they may have gone back to bed or they may have had something already planned for the day.

"Most of the time I try to sleep in late, then I would get up and do some baking. If it snows enough, I try to get out and scoop the sidewalk," Connie Hoefs said.

"Since I have my new SEGA, I usually stay home and play that. I also watch the kids and get them their lunch," stated Ron Bubak.

Who was it that said snow days only brought smiles to the student's faces anyway?

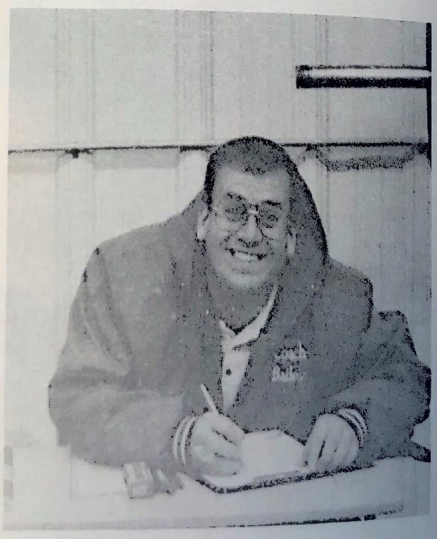

Coach Bailey smiles even though he has to be at school.

Lynn Crosley
Howard Davis
Louise Demuth

Deborah Fields
Donna Fisher
Connie Hoefs
Charles Isom

Sharon Klein
Marilyn Martin
Steve Martin
Darrin Max

Diane Scripter
Irlee Stagemeyer
Dean Stewart
Karen Windhusen

Donna Fisher takes time to answer the phone while Carrye Fisher, office aide, works hard at the computer.

Supporting Staff Finds Adventure in School...

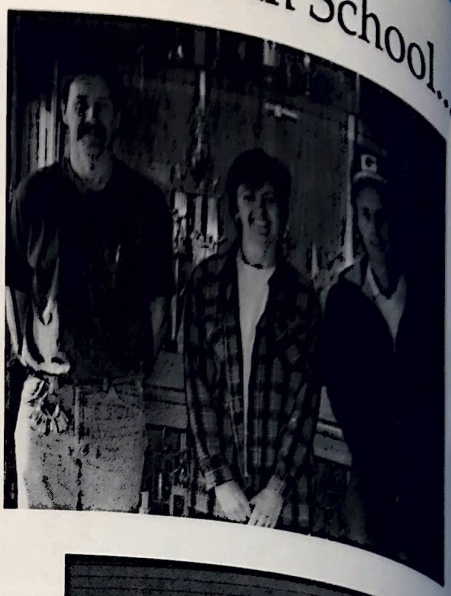

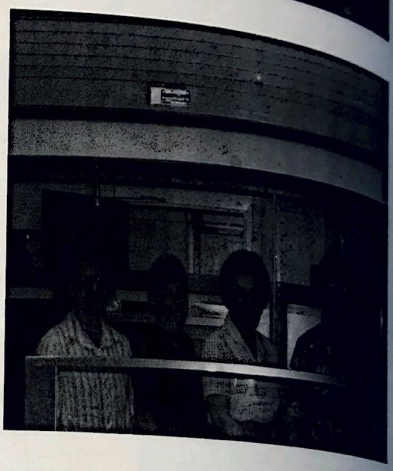

ABOVE: Bus drivers Joe Hays, Linda Schaben, Charles Pruitt, Sheila Pruitt, and Erma Pfeiffer pose for the picture.UPPER RIGHT: Janitors Bruce Sander, Cindy Huxoll, and Jake Mowry smile for the camera after a hard day's work.RIGHT: Cooks Colleen Weber, Cindy Peterson, Joanne Lammers, and Joetta Glanzer in the lunchroom after cooking and serving the kids at AHS.

Never a dull moment....

There's never a dull moment in the lives of AHS janitors, cooks and bus drivers. Keeping the kids in line, catching up on lunch line slang and ignoring the harsh reality of the AHS garbage is also a big part of our staff.

Chuck Huxoll's kids know that messing around on the bus doesn't pass with him. Chuck believes that walking is good for the personality, especially on his route. Erma on the other hand pushes for the more helpfull part of busing. Mess with her, clean her windows.

Lunch line slang is a big chuckle for our AHS cooks. The kids sometimes misunderstand what is being served.--"Don't put gravy on my ice cream" or better yet, "don't put pudding on my potatoes." It's also the younger students who wonder where the cooks get their cages (hair nets) for their heads!

During clean up time the janitors tend to discover things about the AHS students. Garbage says a lot about people, panty hose in the upstairs trash can, or better yet as Bruce would say, "No comment."

As one can see their jobs are not just jobs, but adventures....

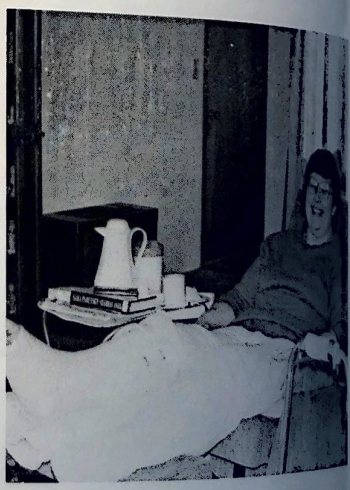

This winter was one to remember, right Judy? Judy, after falling on the ice, spent three months recovering with a fracture to the ankle....

8

Allen Blake
Angela Braithwait
Jennifer Breinig
Keith Broughton
Brent Christensen
Jeremy Clouse

Jennifer Collins
Ross Collins
Jon Haussler
Julie Kennicutt
Jeremy Kroemer
Sarah Lammel
Megan McClintic

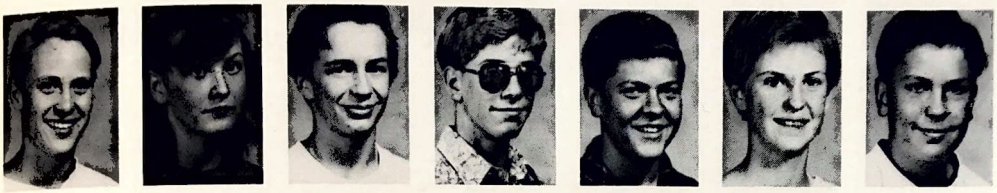

Joel McCoy
Jessica Piper
Allan Smith
Alex Sommerfeld
Jeremy Soncksen
Angie Thomas
Andrew Thompson

7

Dawn Utterback
Mandy Wendland
Jesse Baxter
Chad Bergman
Reid Burton
Amanda Esslinger

Natasha Fisher
Jenny Hilker
Kristi Hinz
Kim Inman
Bobby King
Jodi Petermann
Denise Pfeiffer

Jonathan Pruitt
Heather Rhinehart
Chadd Sander
Joanna Smith
Katie Smith
Tiffany Taylor
Erin Urbom

6

J.R. Utterback
LeahAnn Andrews
Andrea Chambers
Lyndzie Clouse
Nick Collins
James Claypool

Jon Crawford
Cathy Fahnholz
Wendy Foster
Amie Hall
Jeff Harmon
Nathan Hilker
Misty Hill

Jessica Hjort
Tara Jackson
Megan Long
Courtney McNulty
Mike Monter
Zachary Nott
Michelle Peterson

Kelly Pfeiffer
Sonresa Powers
Nick Sommerfeld
Melissa Swenson
Mike Thonas
Andrew Thomas

6

Andrea Tracy
Grant Walbridge
Carrie Wendland
Jamie Wendland

Becky Adams
Diana Ahrens

5

Michael Baxter
Kristen Bergman
Chris Blickenstaff
Allen Breinig
Kevin Broughton
Chad Carpenter
Ken Christensen

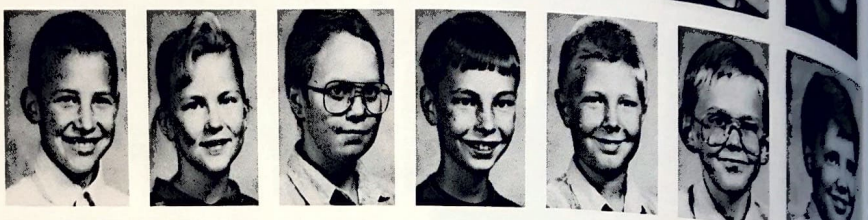

Ryan Collins
Cherry Crawford
Jill Fisher
Kelly Fisher
Cassie Helms
Marcus Helms
Nici Kreutzer

A.J. Larabee
Andrea McClintic
Shantel Monie
Jessie Olivo
Jason Ring
Justin Sander

Josh Schrock

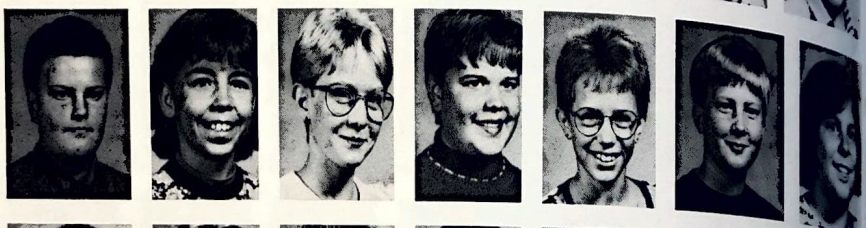

Terry Smith
Trisha Stevens
Jamie Utterback
Rusti Utterback
David Wendland
Theron Andrews

4

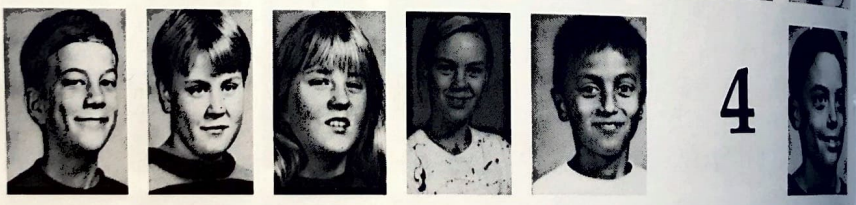

Brent Carlson
Paige Breinig
Amanda Butter
Kasi Dawson
Josh Ervin
Anthony Fisher
Dale Foster

Mandy Helms
Elliot Hoefs
Aleesha Huxoll
Nicole McCoy
Starr Sander
Jillian Tangeman
Scott Taylor

Jon Urbom
Cole Walbridge
Kristin Warner
Geri Steinbrink, Teacher
Brad Braithwait
Nicole Chambers
Dallas Christensen

4

Shannon Collins
Chase Crawford
Misty Curran
Shawna Fisher
Dallas Helms
Joni Hinz

Craig Larabee
Andy Manley
Suzanne Martin
Will McMann
Lindsey Petermann
Gwen Rhinehart
Gabrielle Russell

3

Jon Steinbrink
Sue Helms, Teacher
Elsa Avary
Jon Barnes
Chance Blickenstaff
Andrew Borden

Jordan Crawford
Kayla Dawson
Chris Harmon
Kyle Helms
Molly Helms
Alex Jones
Kelsey Middagh

Sarah Monter
Carlos Olivo
Melissa Olivo
Allison Peterson
Melissa Powers
Talisa Pruitt
Ben Sander

2

Nicole Schrock
Alex Schutz
Brian Smith
Amber Shirley
Jason Swenson
Shari Mues, Teacher

Ben Eickhoff
Sean Fritz
Tyler Haussler
Karlin Helms
Matthew Hjort
Dustin Hockemeier
Jeremy Klein

Scott Leising
Heather McCoy
Luke McMann
Dan Morse
Adam Petermann
Meredith Prater
Jessica Smith

Stephanie Stineman, Teac
Wesley Cookson
Donny Hjort
Wendall Hoefs
Craig Huxoll
Lee Juhl
Kevin Rhinehart

2

Johnny Russel
Ashley Shearer
Victoria Sommerfeld
Courtney Taylor
Tom Utterback
Jay Weber

1

Amy Wendland
Janie Hilker, Teacher
Tiffany Ackerman
Miranda Anderson
Virgil Baxter
Travis Beck

Colby Carpenter
Katie Chambers
Elizabeth Christensen
Dustin DeVries
Theresia Dixon
Brian Foster
Seneca Huxoll

Taylor Jones
Jon Kreutzer
Nicole Maaske
Tiffany Meyers
Patrick Nott
Kim Pfeiffer
Scott Rhinehart

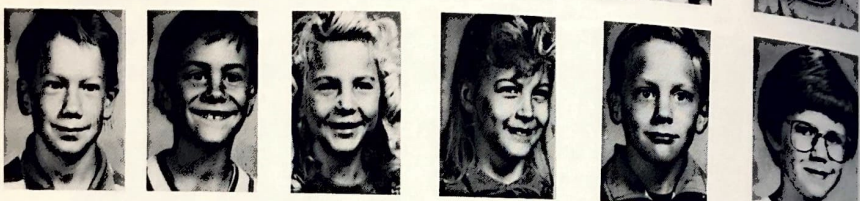

Shawn Rupp
Christina Sander
Chanda Smith
Bobbie jo Thftne
Derek Walbridge
Sam Walbridge
Ann Collins, Teacher

K

(A.M.)Katie Adams
David Blumenthal
Tyler Brakhahn
Jesse Carter
Angela Dawson
Connie Heinen

Cory Helms
Sonya Schrock
Heather Shelton
Amber Simmons
Candace Taylor
(P.M.)John Baxter
Nick Bubak

Michael Cacy
Sam Cookson
Kelsi Ervin
Janelle Fritz
Kayla Hinz
Kelsey Klein
Jennifer Kreutzer

Kody Metzger
Phillip Mues
Christopher Smith
Jason Warner
Karen Custer, Teacher

GUESS YOU HAD TO BE THERE

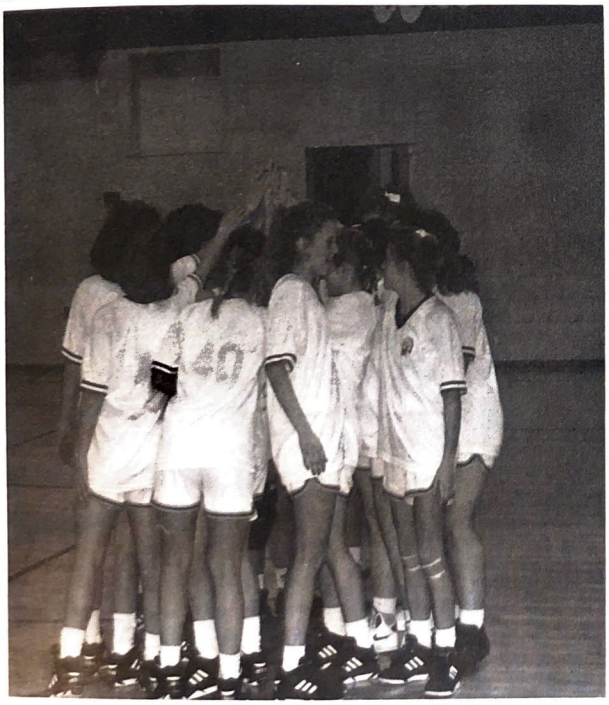

SPORTS

Seniors lead '92-'93 season

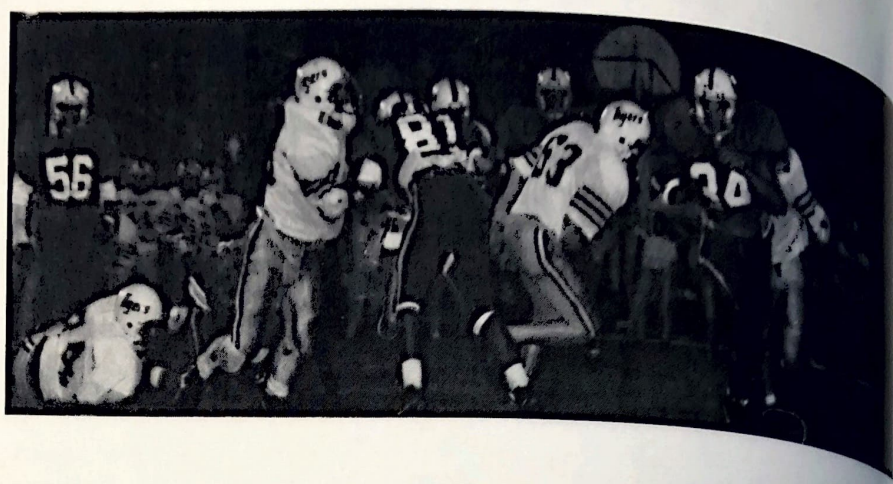

RIGHT: Matt McCann(81) blocks for Brad Fitzke(34) while Jared Breinig(56) stands by ready to help.

BELOW: Senior Clayton Weber drags down the Dundy Co. ballcarrier.

Head coach Ron Bubak quotes, "The 1992 squad was a senior dominated team. Thirteen seniors left their mark with a 6-4 season, a second straight Class C-2 playoff berth and a final Omaha World Herald rating in Class C-2 of 10th. The demanding schedule forced the atheletes to meet each challenge admirably. The game I will certainly never forget is the one at Hershey. The way that our seniors handled themselves and overcame some early game adversity was a proud moment for me as their coach. Other events that occurred in this game brought to the surface the determination these atheletes have, the phenomenal leadership our seniors displayed, and the stronge desire of each athlete to give his best effort, not just for himself, but for his teammates."

RIGHT: Junior Brad Fitzke sprints ahead of his opponents.

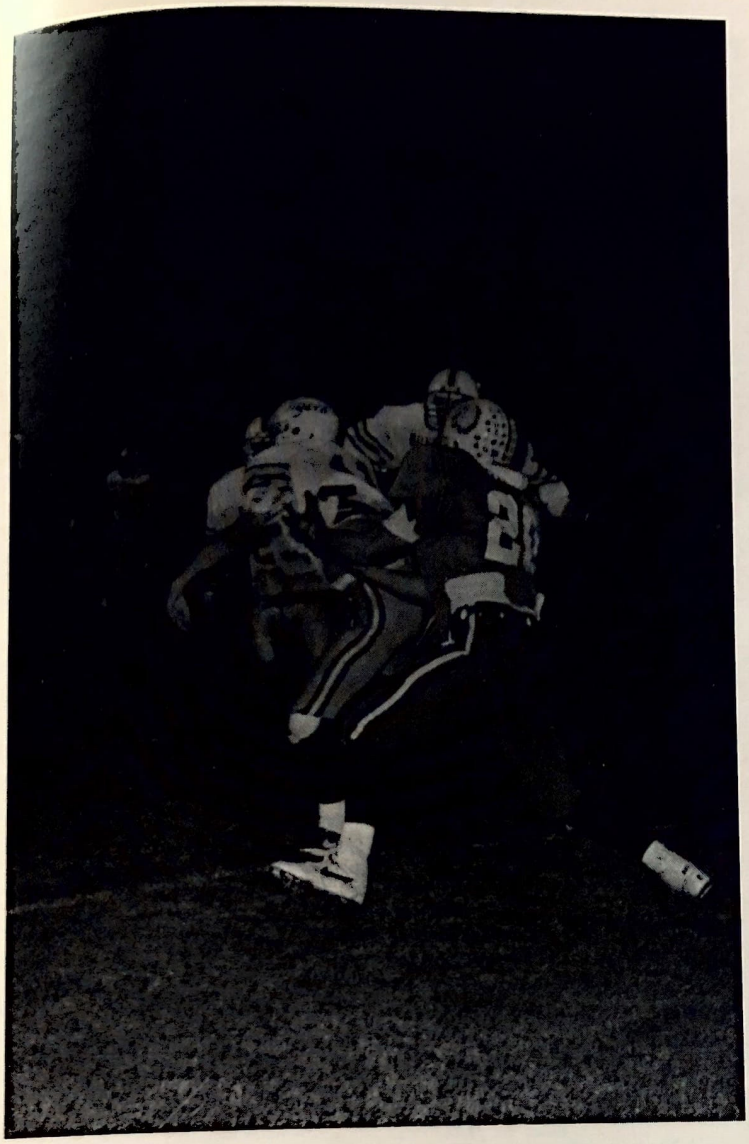

Continued success

"We were so successful because we played for the team, not for ourselves," commented senior Dan Schulz.

Success has been increasing for the Warriors the past few years. In 1991 the Warriors ended with a record of 2-6. Last year things turned considerably for the Warriors. The team went to the state playoffs for the first time in seven years and ended the season with a record of 6-4.

The success continued through this year, too. Once again the Warriors qualified for state playoffs although they lost a tough first year round to Cambridge. The final record for the team was 6-4.

Leading rushers were Jimmy Schwarz and Brad Fitzke, and leading receivers were Tracy Hilker and Matt McCann. Schwarz and Hilker also topped the scoring with 98 and 38 points, respectively. Defense was also led by Schwarz with 103 tackles and Hilker with 95 tackles.

RVL honors were earned by Jimmy Schwarz, Tracy Hilker, and Aaron Blake, while Dan Schulz and Clayton Weber were recognized with RVL honorable mention.

"My best memory is the game with Alma to make playoffs. The team pulled together to get done what needed to be done and we had a great time doing it. Also the support from the coaches was great. They always had time to listen to your problems whether they were about football or just everyday life," said senior Nate Swanson.

Scoreboard

Arapahoe		Oppenent
39	Oxford	8
35	Osceola	6
27	Hershsey (3 OT)	26
33	Rep. Valley	18
14	Hastings St. Cecelis	24
27	Dundy County	0
6	Cambridge	49
24	Bertrand	40
19	Alma	14
State Football Playoffs		
	1st Round	
0	Cambridge	28

Team members are Row 1: Ronny Miller, Eric Meyers, Cody Hill, Joey Soncksen, Jared Hemelstrand, Matt Harmon, Jimmy Piper, Student Manager Kelly Metzger. Row 2: Ryan Kroemer, Craig Hilker, Joel Schutz, Glen Thomas, Aaron Dawson, Matt Brown, Darren Gardner, Mike Marshall, Kelly Bowers, Student Manager Brad Braithwait. Row 3: Jon Maline, Nate Swanson, Kenny Fitzgerald, Grant Monie, Aaron Blake, Jared Breinig, Justin Collins, Josh Long, Brad Fitzke, Head Coach Ron Bubak, Assistant Coach Bob Braithwait. Row 4: Assistant Coach Charles Isom, Dan Schulz, David Miller, Tracy Hilker, Brad Stewart, Chad Cunningham, Matt McCann, Jimmy Schwarz, Ryan Probasco, and Clayton Weber.

AHS Cross Country Team Makes Tracks

RIGHT: And they're off!

BELOW: Jami and Ryan show off their medals with pride.

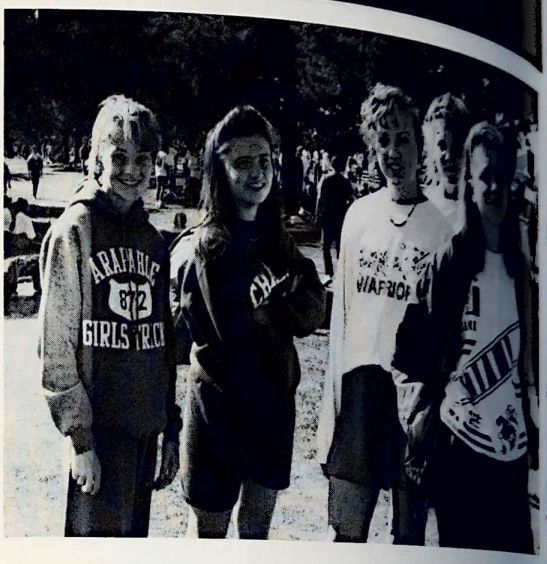

ABOVE: Ryan receives some last minute instructions.

TOP RIGHT: The ladies take a breather.

BOTTOM RIGHT: Jeree shows us how its done.

Top left: Hang in there Nate! Bottom left: Sarah congratulates Jenny on a job well done.

Lettermen and newcomers balance CC Team

The Arapahoe High School Cross Country Teams had a very exciting season this past year with several returning lettermen and fresh talent of newcomers.

For the first time here at AHS, there was a Girls' Cross Country Team. Five very brave souls dared to try something different. The girls team consisted of Jennifer Tangeman, Jody Kent, Jeree Stagemeyer, Erin Probasco, and Jami Schievelbein.

"Not only were we a team, but we became good friends," said Junior Jennifer Tangeman.

Freshman Jami Scheivelbein was the only runner who made it to state. She finished 27th overall.

"Jami made history, for she was the first AHS girl, a freshman, to be able to compete in the State Cross Country Meet," commented Chuck Collins, AHS Cross Country Team Coach. "The girls did a super job, beings this was their first year," Coach Collins concluded.

Ryan Hermes, Jamie Thomas, Nate Steinbrink, Dusty Hill, Seth Haussler, Jeff Metzger, Matt Hilker, Kevin Taylor, Kevin Wendland, Justin Crawford, and Ivan Trail made up the boys team.

"The boys were very driven and energetic. They did a very good job," expressed Coach Collins.

MEET RESULTS

MEET	BOYS	GIRLS
Lexington	5th	6th
Kearney	9th	15th
Ravenna	11th	15th
RVL	3rd	2nd
Gothenburg	15th	15th
District	5th	4th

Cross Country members include ROW 1: Nate Steinbrink, Kevin Taylor, Jami Schievelbein, Jennifer Tangeman, Jody Kent, Erin Probasco, Jeree Stagemeyer, Kevin Wendland, Jamie Thomas. ROW 2: Coach Collins, Ivan Trail, Seth Haussler, Ryan Hermes, Jeff Metzger, Matt Hilker, Justin Crawford, and Dusty Hill.

Team Effort Finds Succes

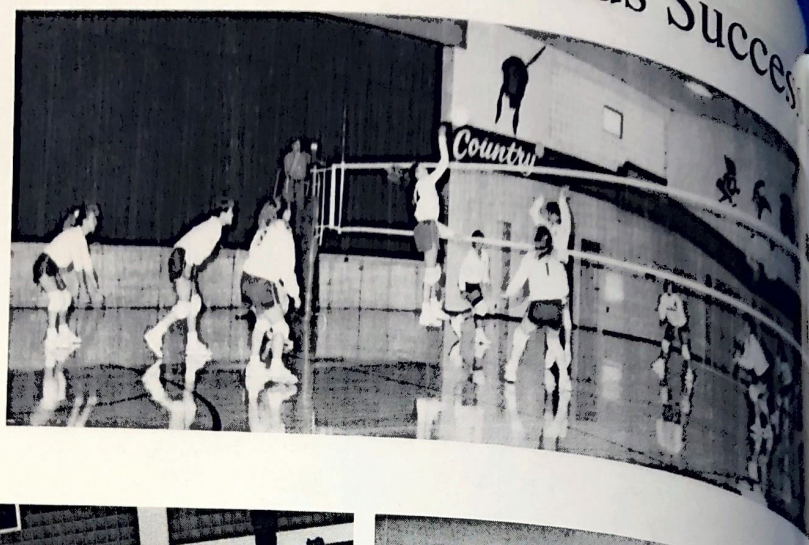

Emily Pearson spikes the ball to the defending Lady Warriors during the soap scrimmage.

Angela Meyers receives the ball while the Lady Warriors prepare their offense.

ndrea Huxoll bumps the ll back to the defending de while Anglea Meyers, sa Sandell, Jill Huxoll and nily Pearson assists.

Lisa Sandell blocks the ball while Susan Beat and Stacy Snyder wait to help out.

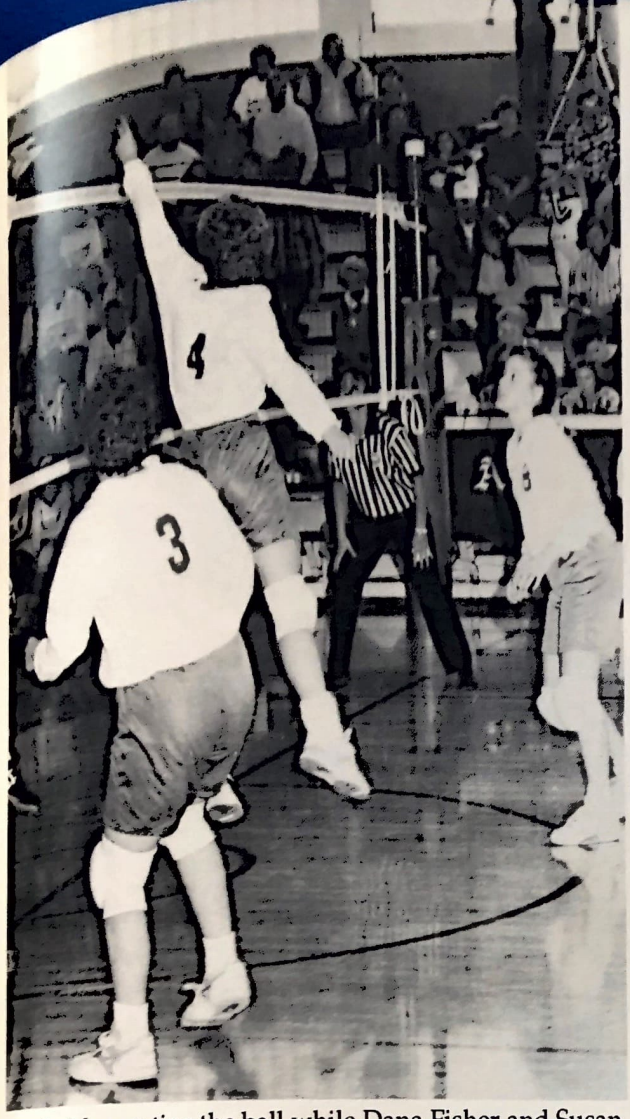

Angela Meyers tips the ball while Dana Fisher and Susan Beat wait for its return.

Volleyball Reaches New Goals

The Arapahoe Volleyball team coached by Lori Cribelli and Betty Bricker reached new goals this year, winning the Sub-District title and placing runner-up in the District Final game against Gibbon.

The team ended the season with a 6 and 13 record. Cribelli commented, "This year had highlights in getting to the District Final game and having two girls selected to the All-Conference Team. The entire team is to be commended on their dedication and hard work throughtout the season. It was a great year for these girls."

Leaders for the team in blocks were Angela Meyers with 90 and 17 aces, with Sarah Ahrens following at 45 and 7 aces. Powering down the attacks were Angela Meyers with 240 out of 311 having 91 ace spikes. Then came Juli Glanzer with 211 out of 236 having 51 ace spikes. The setters had a great season with Dana Fisher leading the team with 516 out of 557 sets, putting up 116 aces. Stacy Snyder came after with 173 out of 295 sets, putting up 83 aces. When it came to getting the ball over the net, Dana Fisher had it made with 144 out of 170 serves placing 33 ace serves over the net. Next came Susan Beat with 124 out of 143 serves placing 15 ace serves over the net.

There were many personal goals met and the season ended with accomplishments that AHS hasn't seen since 1984. Senior Susan Beat said, " The season was great and I hope to come back and see the 1993-94 team at state."

Scoreboard	
Oxford	lost
Beaver City	won
Hastings St. Cecilia	lost
Ord	lost
Kearney JV	lost
Beaver Valley	won
Elwood	lost
Republican Valley	lost
Medicine Valley	won
Orleans	lost
Wilcox	won
Dundy Co.	lost
RVL	
Bertrand	lost
Cambridge	lost
Bertrand	lost
Alma	lost
Sub-Districts	
Dundy Co.	won
Kearney Catholic	won
District Finals	
Gibbon	lost

The 1992-93 Volleyball team is ROW 1: Traci Schievelbien, Cyndi Ludeke, Tasha Newton, Shree Helms, Darla Avary, St. managers, Katie Swanson, Stephanie Martin, and Molly McNulty. ROW 2: Coach Lori Cribelli, Keshia Wilson, Amy Schievelbien, Kim Metzger, Emily Pearson, Stacy Snyder, Dana Fisher, Andrea Huxoll, Lona Smith, Casey Sander, Lindsay Collins, Ashley Mues, and Coach Betty Bricker. ROW 3: Juli Glanzer, Sarah Ahrens, and Lisa Sandell. ROW 4: Jill Huxoll, Susan Beat, Angela Meyers, and Carrye Fisher, St. manager.

RIGHT The team celebrates after its victory over Loup City.

BELOW Coach Braithwait gets his team pumped up during a time-out.

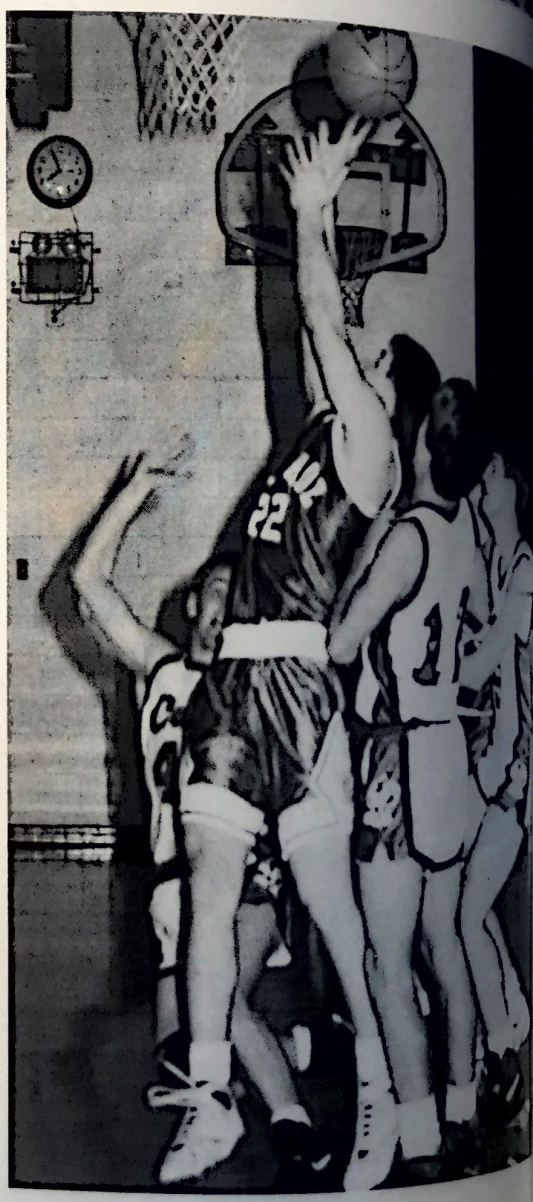

ABOVE Collins shoots over his opponent for two.

RIGHT Hilker powers the ball up during the Oxford game.

LEFT Fitzgerald goes in for a lay-up during the District game against Loup City.

New fascination leads to state

In the fall of 1987, when the current seniors were in the seventh grade, they discovered a new fascination--basketball! Usually these "trends" come and go, but for some reason, this one stayed. Every spare moment these boys had was spent playing basketball.

Well, all their hard work and dedication to this sport paid off. The boys' basketball team made it to the State Tournament this year, a dream come true for the team. The Warriors were handed a loss in the first round by Hershey, the Class C-1 1993 State Champions.

There is a total of 48 teams in the C-1 class, and only eight of them will go on to State. To be one of those eight teams is a great accomplishment in itself.

"The team put forth a110% effort for every game and every practice, our hard work and dedication throughout the year paid off with a successful season and qualifing for the State Tournament. I want to give a special thanks to all the players and coaches for making this an unforgettable season," quoted senior, Matt McCann.

Jimmy Schwarz was the leading scorer for theyear with 356, followed by Tracy Hilker earning 307 points. Top rebounders were Schwarz with 152 and Seth Haussler with 124.

Scoreboard

Arapahoe		Opponent
68	Wauneta/Palisade	48
83	Oxford	68
71	Rep. Valley O.T.	72
89	Beaver City	67
87	Northern Valley	50
81	Gibbon	33
69	Medicine Valley	56
83	Culbertson	43
84	Elwood	47
80	Dundy County	59
89	Loomis	70
73	Orleans	30
64	Dundy County (RVL)	63
66	Cambridge (RVL)	85
58	Cambridge	73
90	Beaver Valley	46
71	Bertrand	68
72	Alma	54
86	Kearney Catholic (Sub-districts)	55
66	North Platte St. Pats (Sub-districts)	53
81	Loup City (Districts)	67
44	Hershey (State Tournament)	70

The 92-93 AHS Boys' Basketball Team Row 1: Eric Meyers, student manager Brad Braithwait, student manager Nick Sommerfeld, Joel Schutz. Row 2: Ryan Kroemer, Josh Long, Aaron Dawson, Brad Fitzke, Justin Collins, Matt Brown, Justin Crawford. Row 3: Head Coach Bob Braithwait, Kenny Fitzgerald, Seth Haussler, Jimmy Schwarz, Ryan Probasco, Ryan Hermes, Tracy Hilker, Clayton Weber, Matt McCann, Darren Gardner and Assistant Coach Ron Bubak.

Stacy Snyder, Dana Fisher, and Sarah Ahrens go for the steal.

Stacy Snyder goes for the steal while Angela Meyers is ready to assist.

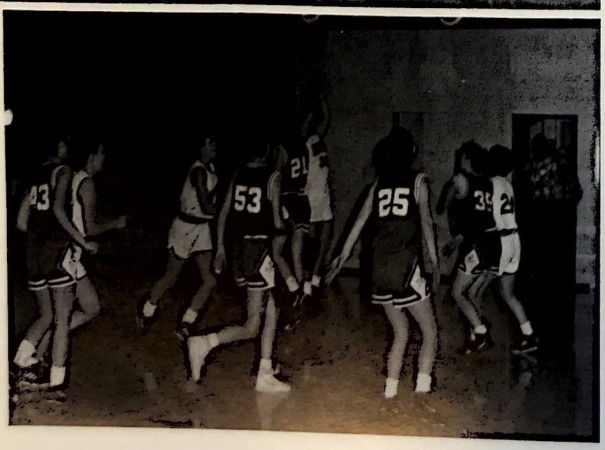

Stacy Snyder takes a shot while Angela Meyers, Susan Beat and Juli Glanzer are ready to assist

Lady Warrior takes a shot while Susan Beat and Ang Meyers are ready to assist.

Juli Glanzer goes up strong for two points as Angela Meyerswaits for the rebound.

Lady Warriors reach goals

"The Lady Warrior Basketball team began slow, but as the season progressed, their performance improved, and by Christmas we were headed in the right direction, with a 4 and 4 record," stated coach Isom.

The team was very strong for their height, but they could never seem to take control of a good situation and finish with a win. Many times, the score was not quite as good as the game had shown, but they just couldn't take the lead.

Dana Fisher led the team with 57 steals during the year and 36 assists followed by Angela Meyers with 41 steals and 29 assists. Junior Juli Glanzer led the rebounding department with 156 grabs for the year, and Meyers followed with 134. Glanzer made the most 2-point fielders with 57, followed by Meyers with 46 and Stacy Snyder with 35. Meyers averaged 10.94 points per game, Glanzer posted 9.22 and Fisher had 8.22.

The Lady Warriors ended their season 7 and 11.

Dana Fisher was named to RVL Honorable Mention Team, and Angela Meyers was named to the All-State Honorable Mention Team.

Scoreboard

Arapahoe		Oppenent
34	Cambridge	76
44	Gibbon	62
51	Alma	48
47	Oxford	53
54	Beaver City	31
42	Northern Valley	57
59	Medicine Valley	50
62	Culbertson	53
52	Elwood	62
54	Dundy County	58
40	Rep. Valley	61
54	Loomis	73
63	Orleans	50
46	Rep. Valley (RVL)	65
63	Beaver Valley 44	
42	Bertrand	54
46	Dundy County (Sub-districts)	41
44	Kearney Catholic (Sub-districts)	61

The Lady Warrior Basketball team includes ROW 1: Lindsay Collins, Steph Martin, Lona Smith, Casey Sander, Katie Swanson. ROW 2: Coach Bricker, Courtney McNulty, Emily Pearson, Amy Schievelbein, Kim Metzger, Traci Schievelbein, Jody Kent, Coach Isom. ROW3: Lisa Sandell, Stacy Snyder, Angela Meyers, Susasn Beat, Andrea Huxoll, Juli Glanzer, and Sarah Ahrens.

New challenge for wrestlers

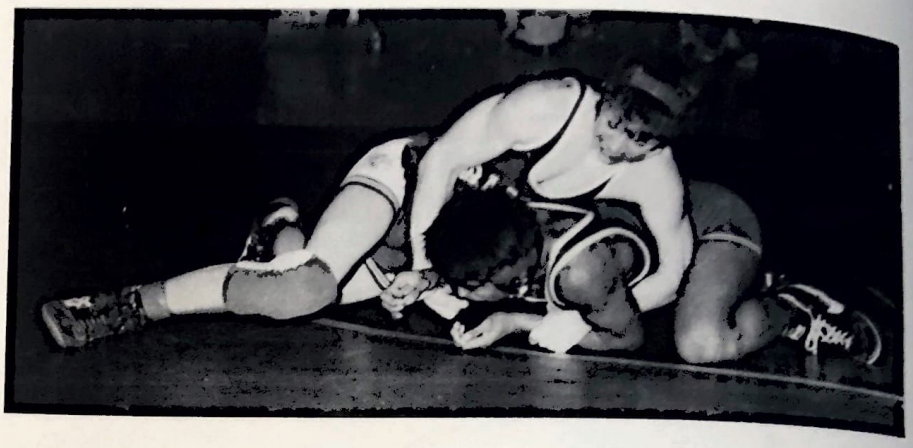

RIGHT: Sophomore Ronny Miller works hard for a pin.

BELOW: Coach Barnes coaxes a wrestler while Coach Max keeps track of the stats.

"Arapahoe Wrestling has had a 28 year tradition of excellence on the mat, and after finishing with a winning dual record and six state qualifiers, this year's team was no exception. This was kind of an odd year for us moving up to Class C and having a lot of underclassmen, but we held our own. With the talent the Freshmen Class has shown this season, Arapahoe should be looking for a State Championship in a few years," quoted senior and state qualifier, Brad Stewart.

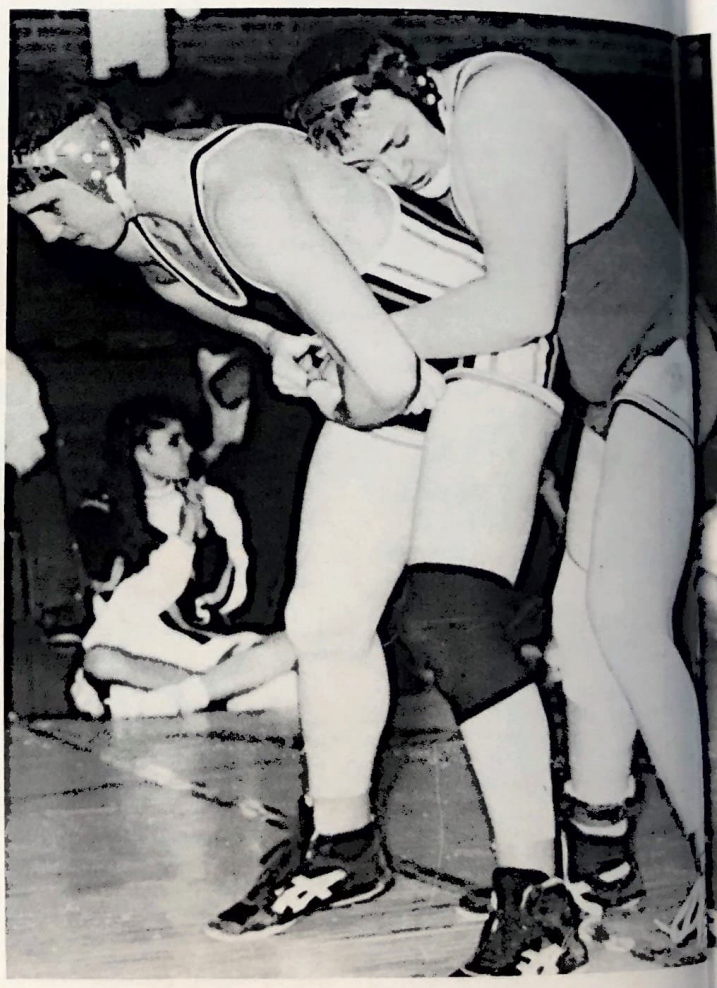

RIGHT: Junior Grant Monie consentrates on keeping a hold of his opponent.

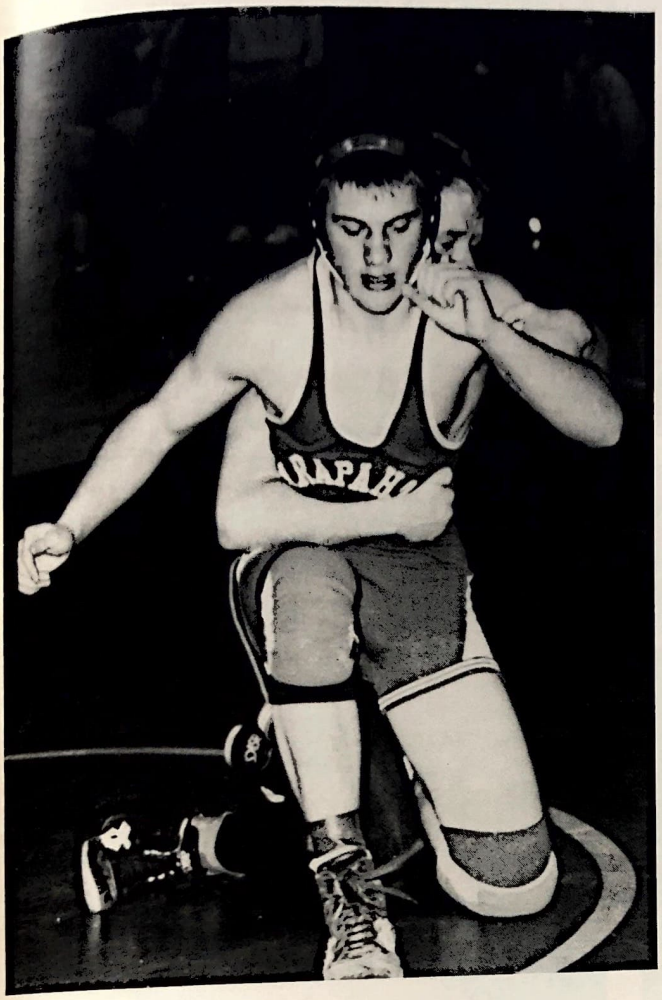

LEFT: Junior Aaron Blake moves quick hoping for an escape.

Six head to state

The Arapahoe Warrriors took on a brand new challenge with the start of the '92-'93 season. The merger, bringing an increased number of students caused the wrestlers to move up to Class C. This meant traveling to different invites and wrestling strangers.

Districts were held in North Platte on February 12 and 13, and then it was on to the state meet. As usual, we had many wrestlers competing at state. These wrestlers were Ronny Miller at 112 lbs., Jamie Thomas at 121 lbs., David Miller at 152 lbs., Brad Stewart at 160 lbs., Aaron Blake at 189 lbs., and Grant Monie at 275 lbs. Thomas and D. Miller were the only wrestlers receiving medals, placing sixth and third respetively. The other Warrior wrestler to win a match at the state meet was R.Miller.

"Obviously placing third at Lincoln was the best part of the season. Working with the younger wrestlers was another fun part because they showed a lot of improvement during the year; and I know when I come back to watch them, they'll be on top--just like always," quoted senior and state placer, David Miller.

Head Coach Darrel Barnes commented on the season, "It was an interesting year watching how all of the new young men in the lineup developed during the year. Again with good senior leadership, we constantly improved during throughout the season. We will miss the seniors as always; but with the load of great young talent that we have, they should be exciting to watch next year."

Tournament Standings

Mullen	3rd
Beaver City	2nd
Wilcox	3rd
Amherst	1st
Gibbon	4th
RVL	3rd
Arapahoe	2nd
Loup City	2nd
Districts	4th
State	21st

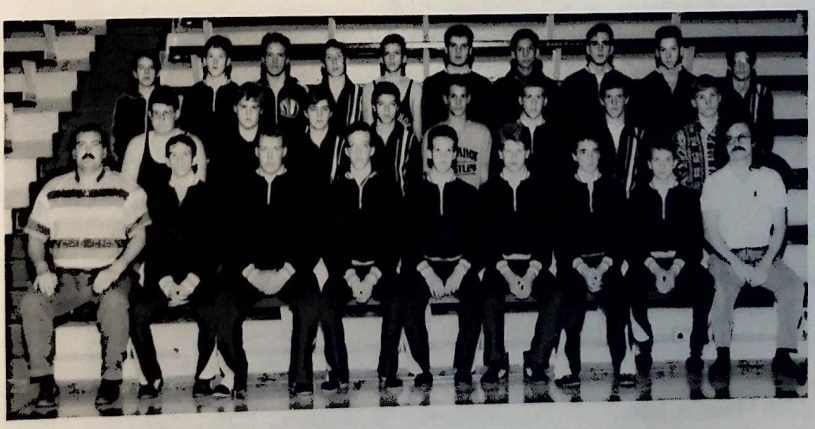

The '92-'93 team members are Row 1: Assistant Coach Darrin Max, Mike Marshall, Grant Monie, Dusty Hill, Cody Hill, Craig Hilker, Matt Harmon, Ronny Miller, Head Coach Darrell Barnes. Row 2: Glen Thomas, Keith Maaske, Nick Smith, Kelly Metzger, Jeff Metzger, Kelly Maaske, Ryan Kennicutt, Danny Warner. Row 3: Jimmy Piper, Kevin Wendland, Vaughn King, Jared Hemelstrand, Kevin Taylor, Aaron Blake, Jamie Thomas, Brad Stewart, David Miller, and Jason Hjort.

Golfers triumph over problems

Problems plagued this year's golf team.

Their first problem was the weather. Mr. Isom said it best when he summed up the season as "cold and windy." Cold was an understatement at the Arapahoe Invite, yet the cold weather didn't hamper the whole season. Ryan Kroemer had the best score of the year with 84 on that day, winning third at the invite.

The second problem was injuries to the top two golfers. To an innocent bystander, golf would seem like a harmless sport where the only possible injury would be getting hit by the ball. Apparently not so. Both Ryan Kroemer and Nate Steinbrink battled with injuries much of the season.

District golf was held at Cambridge on May 12. Five members of the team, Ryan Kroemer, Nate Steinbrink, Nick Smith, Keith Maaske, and Jerry Stevens competed. Kroemer missed going to state by one stroke. All in all, it was a pretty good season, scoring wise.

The coach for the season was Charles Isom. Team members included seniors Jamie Thomas and Kevin Wendland; juniors Nate Steinbrink and Nick Smith; sophomores Ryan Kroemer and Jerry Stevens; freshmen Keith Maaske, Jimmy Piper, and Steph Martin.

Nate Steinbrink said, "We had a good season. It was definitely a building season for the team. Overall, everyone had fun playing golf, thanks to a great coach and dedicated team."

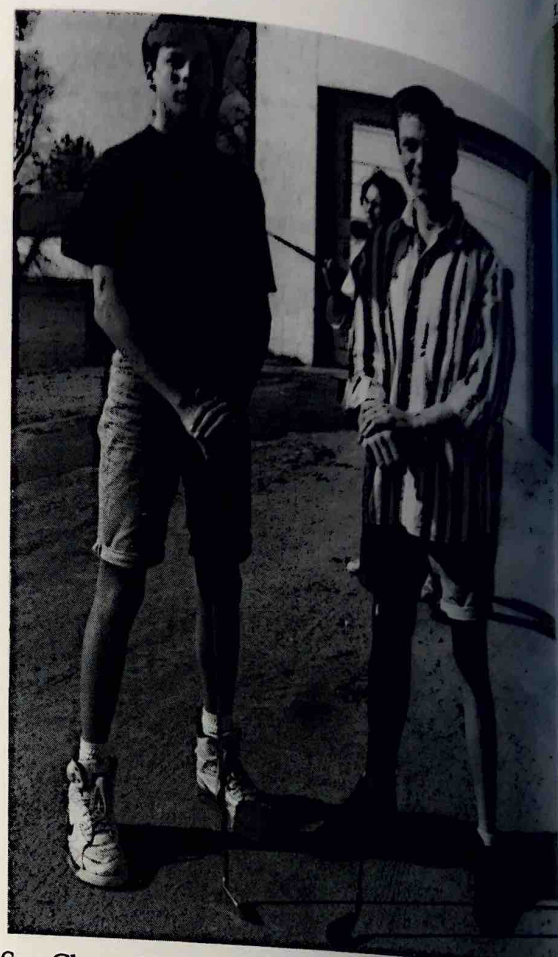

Say Cheese! Ryan Kroemer and Nate Steinbrink had the honors of being the top two scorers of the year.

The 1993 Golf Team is row 1: Jamie Thomas, Kevin Wendland, Nate Steinbrink, Nick Smith, and Coach Isom. Row 2: Jimmy Piper, Steph Martin, Keith Maaske, and Jerry Stevens. Not Pictured Ryan Kroemer.

Team Standings

Dundy County	12th
Arapahoe	7th
Imperial	12th
Cambridge	16th
RVL	7th
Alma	8th
Cardinal	8th
Kearney Cath.	7th
District	9th

'92-'93 YEAR IN REVIEW

In a quiet moment amongst all the festivities of inauguration week, President-elect Bill Clinton found time to reflect upon the past during a visit to the tomb of former President John F. Kennedy. The next day, during his inauguration speech, he urged Americans to face the future. (Photo by Sipa Press)

PRESIDENTIAL ELECTION

WHO PLAYED?
Inauguration celebrations included a wide variety of musical talents.

REUNION ON THE MALL
- Salt-n-Pepa
- Los Lobos
- Toad the Wet Sprocket

52ND PRESIDENTIAL GALA
- Michael Bolton
- Fleetwood Mac
- Michael Jackson
- Barbra Streisand

MTV 1993 ROCK AND ROLL INAUGURAL BALL
- Boyz II Men
- En Vogue (with Roger Clinton)
- Don Henley
- Soul Asylum
- Automatic Baby (with members of U2 and R.E.M.)
- 10,000 Maniacs

The 1992 Presidential election will probably be best remembered as a season of change — not only because of the transfer of power, but also in the ways the campaigns were conducted.

For the first time in recent memory, a third-party candidate made a serious bid for the presidency. H. Ross Perot captured the imagination of voters with his independent bid, but soon disappointed them when he dropped out of the race in July.

Returning in October, he won many Americans over with his plain talk and television infomercials. Perot gained the necessary signatures to place him on state ballots, and received 19 percent of the popular vote.

Major-party candidates George Bush and Bill Clinton appeared on talk shows and crisscrossed the country making personal appearances to sway the electorate.

Both Barbara Bush and Hillary Clinton were active, often campaigning apart from their husbands.

Even Murphy Brown, inhaling and spelling were part of the hard-fought campaign.

Voters turned out in record numbers, many waiting in line for hours to cast their ballots.

In the end, it was Clinton's combination of small-town roots and broad visions of change that tipped the American public in his favor.

Photo by SYGMA

A third-party candidate and a revived Democratic party had Americans excited about the 1992 Presidential election.

Former President George Bush won his party's nomination in August, but many saw the Republican Convention as a sign of the strife and division inside the GOP.

Photo by Globe Photos

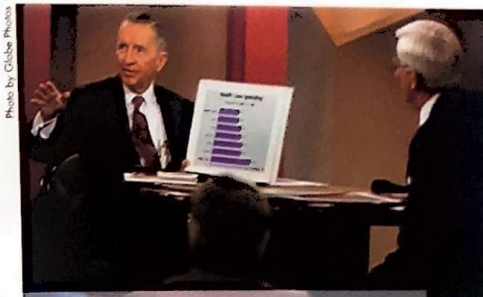

Third-party candidate Ross Perot appeared on "Donahue," among other talk shows, to better reach the public. He often used charts and graphs to illustrate his message. Television and radio talk shows, from "Larry King Live" to MTV, played an important part in all three campaigns.

Photo by Photoreporters

Photo by SYGMA

Republican vice presidential candidate Dan Quayle suggested that this grade-school student add the letter 'e' to correctly spell 'potato.'

Photo by Sipa Press

George Bush, modeling his campaign after that of Harry Truman, used a whistle-stop tour to reach voters.

Photo by Contact Press

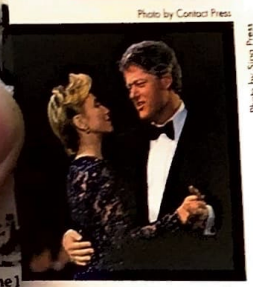

The Clintons danced and greeted supporters at 11 official balls during inauguration week festivities.

Photo by Sipa Press

The theme of the Clinton/Gore campaign was "Putting People First," and the Democrats went out on the road to show their commitment. Clinton and running mate Al Gore, along with their wives, made scores of personal appearances, touring the country by bus.

Photo by Sipa Press

Bill Clinton and Al Gore celebrated their election-night victory in Little Rock, Ark.

NEWS & NEWSMAKERS

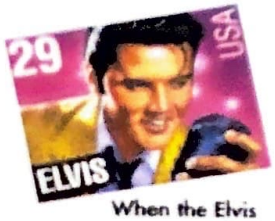

When the Elvis stamp was unveiled in June, postal patrons had selected the young King over a more mature Elvis.

OVERKILL
12/1/92–Amy Fisher was sentenced to 5-15 years for shooting the wife of her alleged lover, Joey Buttafuoco. Within two months, all three major television networks had shown movies dramatizing the case.

DIVORCED
9/25/92–Gregory Kingsley, a 12-year-old boy, "divorced" his mother so that he could be adopted by a foster family who had been caring for him.

AMBUSHED
1/25/93–Two CIA employees were killed and three were injured when a gunman opened fire near the entrance of the CIA headquarters in Langley, Va.

This past year saw further proof that the Cold War was over, while other countries flexed their muscles in the latest hot spots. In December, Russian President Boris Yeltsin and former President George Bush agreed to START II, a continuing reduction of nuclear arms by Russia and the U.S.

Three months later, Yeltsin faced serious opposition from conservative hard-liners and the remaining Communists in his government. Although unable to get enough votes for an outright impeachment, the Congress of People's Deputies continued to try to weaken Yeltsin's power.

In August, the U.S. and its Gulf War allies issued an order prohibiting Iraqi planes from flying south of the 32nd parallel. The order, which was enacted to protect Shiites in Southern Iraq, was enforced in December when Iraqi warplanes began to enter the zone. On Jan. 13, the Western allies retaliated in force by bombing Iraqi missile batteries and radar stations.

The British royal family had a year they would like to forget. Princess Anne ended one marriage and started another. After several public indiscretions by the Duchess of York, Sarah Ferguson, Prince Andrew decided they should separate. Prime Minister John Major announced to the House of Commons that Prince Charles and Princess Diana would also separate. As the year came mercifully to an end, a fire in Windsor Castle destroyed the 14th Century St. George's Hall.

Back in the United States, Dr. Jack Kevorkian, the so-called "suicide doctor," raced against time when a Michigan law was passed making assisted suicides illegal. Kevorkian, who had helped 15 terminally ill patients end their lives since 1990, vowed to continue his work until Feb. 25, when the law went into effect.

A religious compound in Waco, Texas, became the scene of a tense standoff when cult leader David Koresh and his followers opened fire on ATF agents who were there investigating a report that weapons were being stockpiled. Four ATF agents were killed and 15 were injured, and a war of nerves ensued as officials waited for Koresh to surrender.

Not only did the American people choose a new president in 1992, they also elected many new faces to Congress. After complaints about governmental gridlock and a check-bouncing scandal, anti-incumbent sentiments were high. A record-setting number of women and minorities were elected, including Carol Moseley Braun of Illinois, the first African-American woman to be elected to the Senate.

Photo by SYGMA

What many called "The Storm of the Century" battered the East Coast in mid-March, dumping rain, sleet and snow from Maine to Florida, killing 219 people.

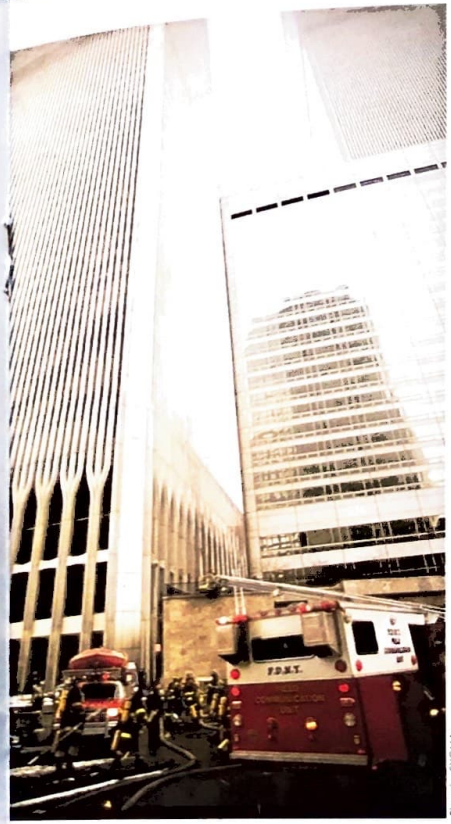

Photo by SYGMA

Emergency vehicles gathered at the World Trade Center in New York City, where an explosion from a terrorist bomb shook all 110 floors, killing six and injuring more than 1,000.

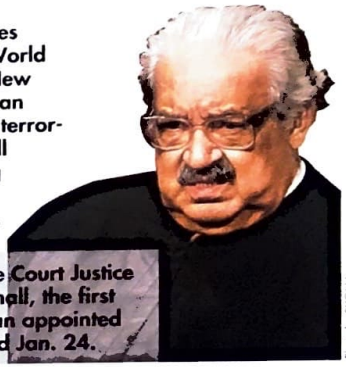

Retired Supreme Court Justice Thurgood Marshall, the first African-American appointed to the court, died Jan. 24.

Photo by SYGMA

Photo by SYGMA

Photo by Contact Press

U.S. troops were deployed in a non-military action, with the blessing of the United Nations, to the African nation of Somalia in November. Forces served as protection for international aid shipments to help combat the wide-spread starvation. Earlier relief efforts were not successful because warring clans made delivery of food and supplies nearly impossible.

Photo by SYGMA

Serbian forces continued to attack Muslims in Bosnia and the U.S. began air drops of food and supplies.

Hurricane Andrew, with winds of up to 164 miles-per-hour, left 33 dead and 300,000 homeless in Florida and Louisiana in August.

SPORTS & ENTERTAINMENT

The Dallas Cowboys dominated the Buffalo Bills on their way to handing the Bills their third straight Super Bowl loss.

Photo by SYGMA

Disney's *Aladdin* received two Oscars, best original score and best original song.

Photo by SYGMA

The 1992-93 school year brought both new and familiar faces into the sports and entertainment spotlight, and also saw the end to some illustrious careers.

New York Yankees owner George Steinbrenner returned to baseball after serving only two and a half years of his "lifetime" ban when the former commissioner, Fay Vincent, pardoned him.

Vincent himself resigned as commissioner in September after several major clashes with the owners.

Bo Jackson returned from what was assumed to be a career-ending hip injury. Picked up on waivers by the Chicago White Sox, Jackson had hip-replacement surgery and made the team during Florida spring training.

Spring training was also the site of tragedy for the Cleveland Indians—on March 20, relief pitcher Steve Olin and backup catcher Tim Crews were killed when the boat they were in crashed into a pier.

The Summer Olympics brought together the NBA's best players for the U.S. basketball team. "The Dream Team" brought home a gold medal and provided a last hurrah for the soon-to-be retired Magic Johnson and Larry Bird, whose bad back forced him out of the game.

Johnson had announced his retirement from basketball in November 1991, then returned in September of the next year. After weeks of controversy during which other players expressed the fear of contracting AIDS from him, he retired for good Nov. 2.

In entertainment news, Woody Allen's relationship with long-time companion Mia Farrow ended amid much publicity, when Farrow accused

Photo by SYGMA

Cincinnati Reds owner Marge Schott was suspended for a year from baseball for directing racial and ethnic slurs toward employees.

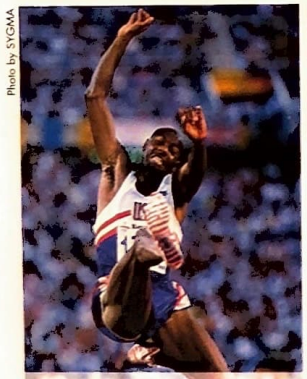

Photo by SYGMA

U.S. long jumper Mike Powell won a silver medal at the 1992 Summer Olympics in Barcelona. The U.S. captured 108 medals.

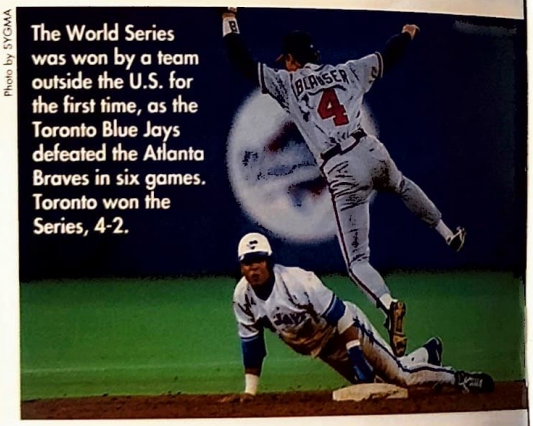

Photo by SYGMA

The World Series was won by a team outside the U.S. for the first time, as the Toronto Blue Jays defeated the Atlanta Braves in six games. Toronto won the Series, 4-2.

Photo by SYGMA

After 11 seasons, viewers no longer had a regular Thursday night date at *Cheers*. The highly successful NBC series brought back former producers and writers for the last few episodes.

Photo by SYGMA

David Letterman took his stupid pet tricks to CBS after 11 years at NBC in exchange for an earlier time slot and $14 million a year.

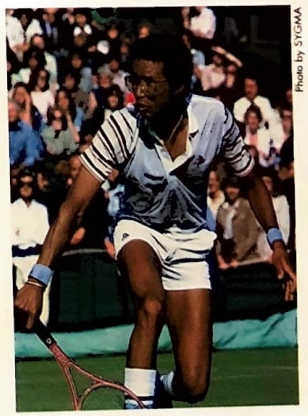

Photo by SYGMA

Former tennis star Arthur Ashe died Feb. 6 of pneumonia caused by complications resulting from an AIDS-weakened immune system.

Oscar Winners

- Best Picture: *Unforgiven*
- Best Director: Clint Eastwood, for *Unforgiven*
- Best Actor: Al Pacino, for *Scent of a Woman*
- Best Actress: Emma Thompson, for *Howard's End*
- Best Supporting Actor: Gene Hackman, for *Unforgiven*
- Best Supporting Actress: Marisa Tomei, for *My Cousin Vinny*
- Best Original Screenplay: Neil Jordan, for *The Crying Game*

him of sexually molesting their seven-year-old daughter, and Allen admitted to having an affair with Farrow's 21-year-old adopted daughter, Soon-Yi.

Spike Lee's *Malcolm X*, a three-and-a-half hour epic look at the slain black leader's life, was released after a year of controversy. The $35 million movie was both a critical and box office success.

They said it could never be done, but in the January issue of *Superman*, the Man of Steel was killed by Doomsday. Three million copies of the issue were purchased by collectors and fans.

Star Trek: The Next Generation, one of the most popular shows in syndication, continued the 27-year run of Star Trek movies and television programs. A new series, *Deep Space Nine*, was added this year.

Photo by Sipa Press

Eric Clapton won six awards at the 35th Annual Grammys, including Song of the Year, "Tears in Heaven," and Album of the Year, "Unplugged."

Photo by SYGMA

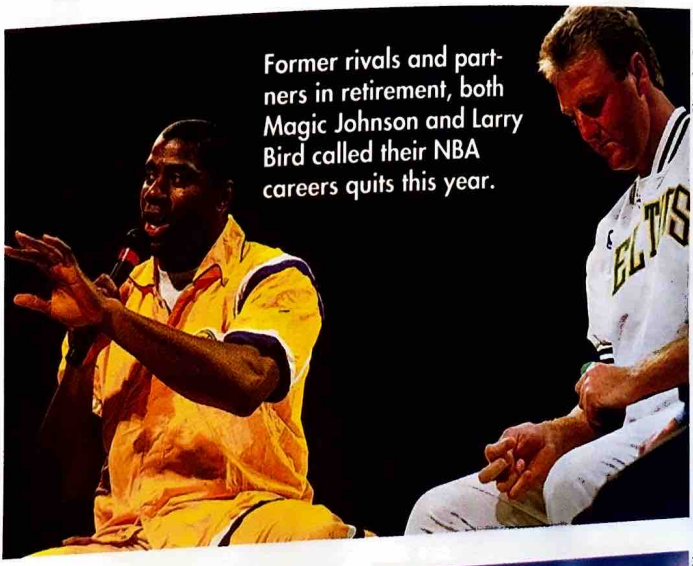

Photo by Duomo

Former rivals and partners in retirement, both Magic Johnson and Larry Bird called their NBA careers quits this year.

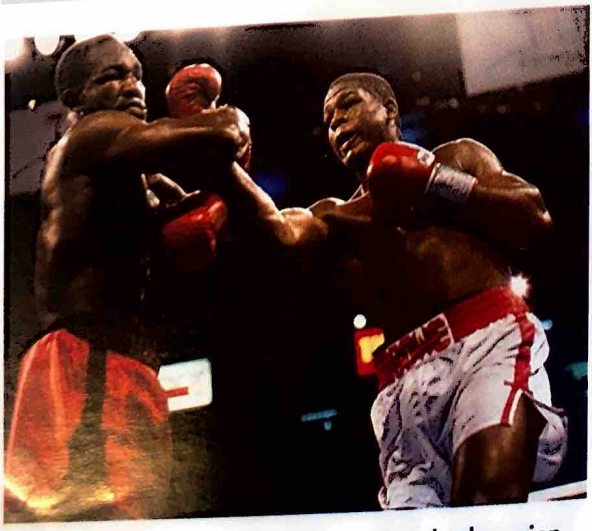

Photo by Focus On Sports

Riddick Bowe became the new heavyweight champion when he defeated Evander Holyfield in a unanimous decision. However, he was forced to relinquish the WBC title when he did not defend it against Lennox Lewis.

Photo by SYGMA

Michael Jackson received a lifetime achievement award at the Grammys, performed at the Super Bowl and Inauguration festivities, and granted Oprah Winfrey a television interview.

©1993 Printed on Recycled Paper by Walsworth Publishing Co., Marceline, MO

GUESS YOU HAD TO BE THERE

ACTIVITIES

Homecoming 1992

The 1992 Homecoming Week with the theme "End of the Road," was held October 5-9 with many activities that involved students and faculty to make it exciting for everyone.

Monday began with "Mad for Plaid Day," in which the students were all dressed up in their plaid clothes. The seniors won the noontime competition, which was a cold spoon race. The students had to drop a cold spoon down their shirts and pants and pass it on to the next person.

Tuesday was "Pajama Day," andthe juniors won the flour power competion. Each team blew the flour off of the plate, revealing a piece of candy that they had to pick up with their teeth and eat.

Continuing the fun, Wednesday was "Hick Day," as students were dressed up as cowboys with hats. The noontime activity was the threelegged race, won by Tracy Hilker and David Miller.

On Thursday, students wore white T-shirts that were signed by fellow students. The annual tug-of war was also held over the noon hour, and the Senior Class was the defended champions. A bonfire was held that evening in the school parking lot, which was followed by a pep-rally.

"Dress-up Day" or "Blue and White Day" finished up the week on Friday with coronation at 1:30 p.m. David Miller and Angela Meyers were crowned the 1992 Homecoming King and Queen. The Prince and Princess were Brad Stewart and Jill Huxoll. Other attendants were Susan Beat, Dan Schulz, Carrye Fisher, and Jimmy Schwarz. Crownbearers were Jennifer Kreutzer and Jason Warner. The AHS Band, Choir and Casey Sander, pianist, were responsible for the music selections while Kelly McNulty was mistress of ceremonies.

After the coronation, a parade progressed to the park for a pep-rally. The skit, a version of Dundy County's Gong Show, was performed by the teachers, and the traditional car bashing helped to motivate teams for the night's contests.

The 1992 Homecoming Royalty includes Robin Huxoll, Carrye Fisher, Susan Beat, Jill Huxoll, Angela Meyers, Jennifer Kreutzer, Jason Warner, David Miller, Brad Stewart, Jimmy Schwarz, Dan Schulz, and Josh Hill.

RIGHT: Angela and David take the royalty walk.

BOTTOM: Mr. Bubak takes his turn at the car.

Mike Marshall, Charlie Heinen, Ryan Probasco, Matt McCann, and Tracy Hilker catch a ride down to the park for the Homecoming festivities.

Babes in Arms Provides New Twist for Musical

When putting on a play, what could be more fitting than choosing a play that deals just with young adults? That was the case for this year's musical, *Babes in Arms* where students put on a play about kids their own age.

The AHS choir members added an unusual twist to the play this year where the students were able to dress in everyday clothes and act like normal, yet funny, young adults.

The musical was a great success as have been many musicals in the past. The dinner theatre was also a great success. This was held to help the students go to Dallas in the spring.

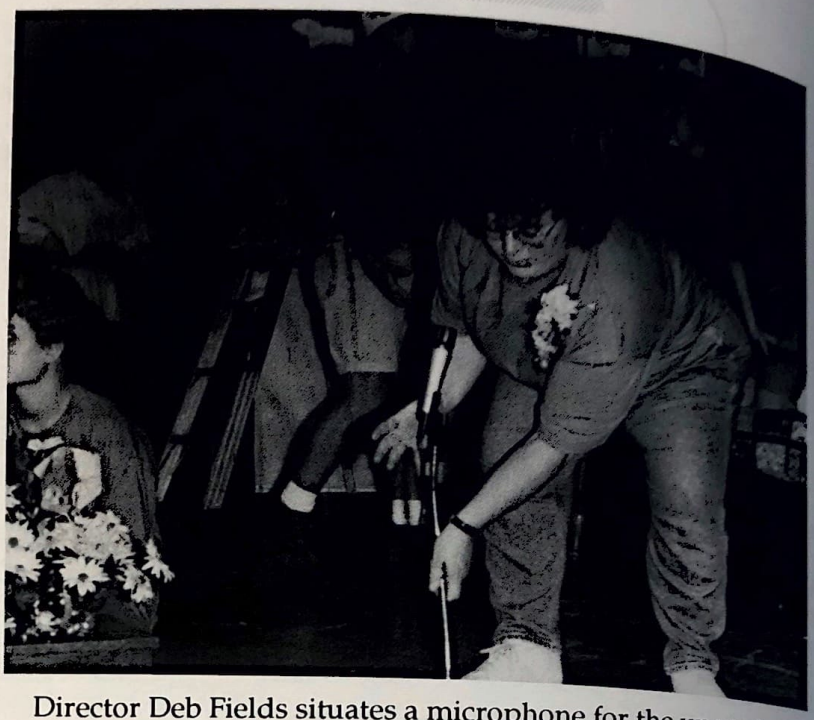

Director Deb Fields situates a microphone for the upcoming performance.

CAST

Jennifer Tangeman
Jami Schievelbein
Susan Beat
Brad Stewart
Sarah Ahrens
Jon Maline
Tasha Newton
Nate Swanson
Carrye Fisher
Matt Hilker
Lisa Sandell
Seth Haussler

The Apprentices:
Clay Weber
Juli Glanzer
Kelly Maaske
Andrea Larabee
Angela Meyers
Ryan Kroemer
Dawn Breinig

Press Agent
Press Agent
Terry Thompson
Gus Field
Susie White
Valentine White
Jennifer Owen
Steve Edward
Bunny Byron
Seymour Fleming
Phyllis Owen
Lee Calhoun
Peter
Betty
Bob
Libby
Ann
Don
Nancy

Members of the choir
Charlie Heinen
Ryon Sander
Andrea Huxoll
Jeff Metzger
Debbie Schaben
Nate Steinbrink
Chris Brown
Matt Brown
Cathy Heinen
Sheree Helms
Angie Hinz
Jody Kent
Cyndi Ludeke
Emily Pearson
Mike Sander
Traci Schievelbein
Jeree Stagemeyer
Keshia Wilson
Robyn Burton
Steph Martin
Ashley Mues
Casey Sander
Katie Swanson
Jenifer Towrey
Diana Hilker
Lindsay Collins

The musical cast includes ROW 1: Andrea Larabee, Dawn Breinig, Ryan Kroemer, Kelly Maaske, Clay Weber and Angela Meyers. ROW 2: Chris Brown, Jami Schievelbein, Matt Brown, Mike Sander, Nate Steinbrink, Angie Hinz, Robyn Burton, Jeree Stagemeyer. ROW 3 : Steph Martin, Sheree Helms, Cathy Heinen, Jody Kent, Diana Hilker, Jennifer Tangeman. ROW 4: Tasha Newton, Ryon Sander, Casey Sander, Cyndi Ludeke, Traci Schievelbein, Emily Pearson, Ashley Mues, Katie Swanson, Lindsay Collins, Debbie Schaben. ROW 5: Matt Hilker, Carrye Fisher, Nathan Swanson, Seth Haussler, Charlie Heinen, Jeff Metzger, Keshia Wilson, Jenifer Towery, Brad Stewart, Susan Beat, Jon Maline, Sarah Ahrens and Lisa Sandell.

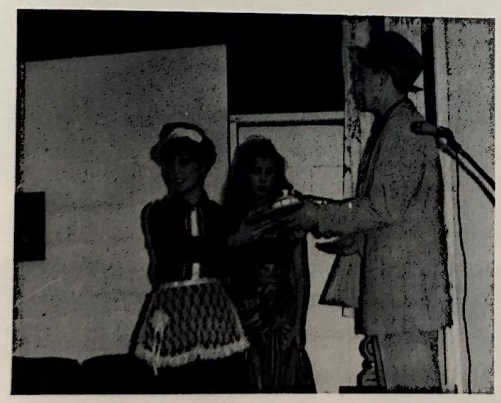

ABOVE: Carrye Fisher, Tasha Newton, and Seth Haussler perform the hotel scene in "Babes in Arms."
LEFT: Susan Beat and Brad Stewart practice a pose from the musical.

Combined forces take to the stage

Krazy Kamp was the title and Camp Pocahontas was the setting of the annual AHS Junior/ Senior Play, directed by P am Breinig and Karen Windhusen.

Camp Pocahontas was an all-girls camp which was very orderly, while Camp John Smith was an all-boys summer camp which was always in a state of total uproar. Opening week for Camp Pocahontas went very smoothly, until the boys from Camp John Smith intruded the camp. The male camp members asked to stay at the girls' camp until their camp was ready for opening. Camp John Smith was never ready for opening. The play was full of mischevious acts on both the boys' and girls 'parts, and ended with the girls planning revenge on the boys, who through these acts, gave Camp Pocahontas a bad name.

The cast included 27 juniors and seniors; other class members helped ou t behind the scenes.

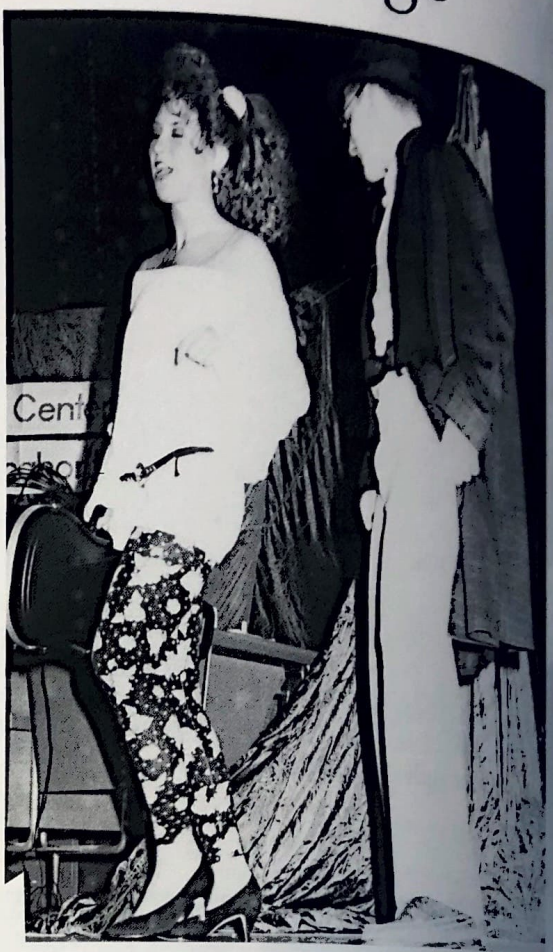

Lisa Sandell and Matt Hilker make plans to recover the money while they are at Camp Pocahontas.

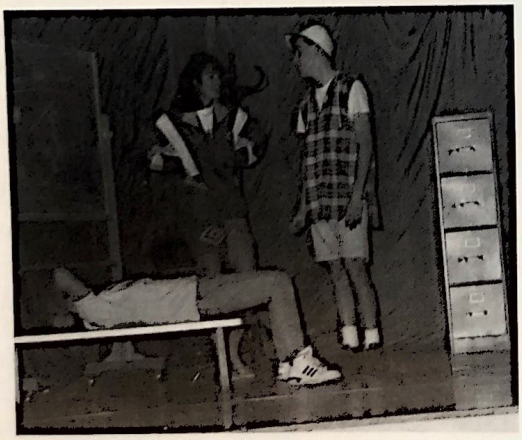

Darren Gardner, Sarah Ahrens and Brad Stewart rehearse lines and actions several nights before the play.

Directors Karen Windhusen (left) and Pam Breinig (right) select Darren Gardner and Susan Beat as the Outstanding Actor and Actress of the production.

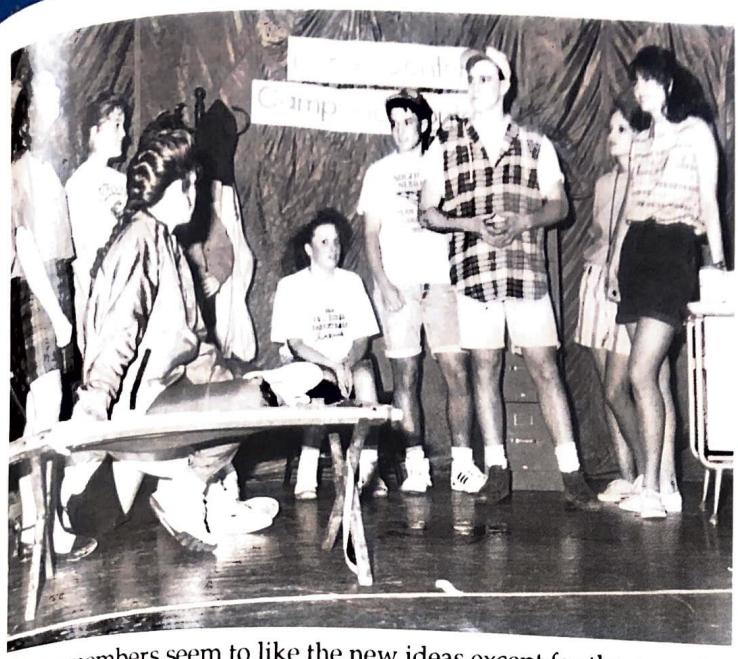

Camp members seem to like the new ideas except for the newest member (left) who obviously finds them disgusting.

ABOVE: Darren throws a fit at the thought of having to work while Brad and Carrye come to his rescue. BELOW: Brad (center) puts everybody under arrest when he invades Camp Pocahontas.

Members of Camp Pocahontas are thrilled at the idea of having boys share their camp for a few days.

Dana and Wanda have lots of ideas for Camp John Smith members Darren, Nick and Seth.

Juniors make favorable changes in prom

"Stairway to Heaven," was presented April 17, with the dinner at 7 p.m. and the dance at 9 p.m.

The prom had a change of tradition when the Junior Class decided to hold the event in the new band room. They started decorating Tuesday night in the HS library and then moved to the band room on Thursday night. Friday the whole class participated in the decorating to finish the mood of their theme.

Junior parents prepared the dinner, which consisted of salad, grilled steak, baked potato, corn, roll and blueberry, strawberry and cherry cheesecake. The servers were Tasha Newton, Erin Probasco, Amy Schievelbein, Kim Metzger, Danny Warner, Aaron Dawson, Ryan Kennicutt and Ronny Miller. They wore tuxedo attire with cumberbunds and ties.

The Grand Promenade began at 8:30 p.m. with the couples' introduction and photos. The royalty was then announced and crowned. The candidates were Jill Huxoll, Carrye Fisher, Wanda Pfeiffer, Seth Haussler, Matt McCann and Dan Schulz. Wanda Pfeiffer was crowned queen and Seth Haussler was crowned king.

Couples danced from 9 p.m. until 12:30 a.m., following was the Post Prom Party. It was held at the Arapahoe Country Club where the students of AHS and dates played casino games and won many great prizes donated by surrounding businesses. The recipients of these prizes were Mike Marshall, refrigerator; Jill Huxoll, color television; Ryon Sander, 100 dollar scholarship; Ryan Hermes, color television; Nate Swanson, microwave; and Kevin Wendland, CD player.

Later, the lip sync was presented; Brad Stewart, Dave Miller and Ryan Probasco put on quite the performance and won first prize. Lisa Sandell, Tasha Newton and Susan Beat came in second.

The Arapahoe Crystal Theater showed "Untamed Heart" to the students at 3:30 a.m. After the show the party slowly came to an end, and the 1993 Junior-Senior Prom was history.

Lynn Crosley, one of the junior sponsors, commented, "I really think prom went well. The band room was great, and I think we all own a big thanks to Mrs. Klein for letting us use her new room for such a special event."

Above: Ryan Probasco makes a statement at Prom in his formal attire, complete with his Nike Airs. Below: The Prom Royalty is Dan Schulz, Jill Huxoll, King Seth Haussler, Queen Wanda Pfeiffer, Carrye Fisher and Matt McCann.

Juniors Lisa Sandell and Jennifer Tangeman attempt to finish up Prom decerations.

Above: Ryan Probasco and David Miller show everyone their new moves.

The Prom Servers are, Amy Schievelbien, Danny Warner, Kim Metzger, Aaron Dawson, Erin Probasco, Ryan Kennicutt, Tasha Newton and Ronny Miller

Sneak--Fun, Sun and Relaxation

Friday, May 7 was the big day for the seniors as they loaded the bus heading to the Ozarks for their last class trip--Senior Sneak!

Twenty-eight seniors and several sponsors arrived at Kirkwood Lodge Saturday morning to enjoy the nice weather by swimming, fishing or boating.

The agenda for the students included a trip to Dogpatch, the Ozark Opry, Big Shot and the Mainstreet Opry. Each evening, all the students staying at Kirkwood Lodge took part in the Lodge's dances.

"It was great to spend one last time together with the entire class. It brought us closer together before we went our separate ways. It will be a trip I'm sure we'll never forget," said Carrye Fisher.

RIGHT Brad and Jason get ready to race on the speed boats.

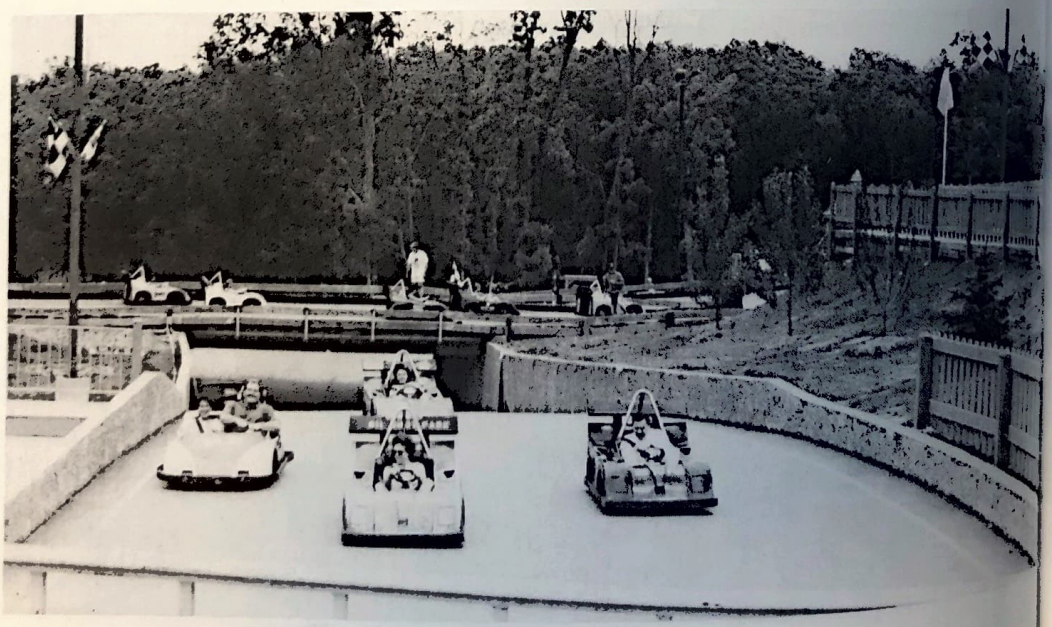

RIGHT Darrin and Shereen Max get lapped by Susan, Dale and Angela.

BELOW Back row: Kenny Fitzgerald, Susan Beat, Nathan Swanson, Ryan Probasco, Seth Haussler, Angela Meyers, Darren Gardner, David Miller, Carrye Fisher, Ryan Hermes, Mike Marshall, Charlie Heinen, Jimmy Schwarz and Michelle Arrington. Middle Row: Dan Schulz, Tracy Hilker, Chad Cunningham, Matt McCann, Jamie Thomas, Ryon Sander, Dale Ellis, Kevin Wendland and Jill Huxoll. Front Row: Wanda Pfeiffer, Jason Gross, Amy Smith, Clayton Weber and Brad Stewart.

LEFT Senior girls Jill, Susan, Carrye, Wanda and Angela enjoy the bumper boats at Big Shot.

1993 Seniors...Letting Go

May 16 marked the end of the '93 seniors' reign of power at AHS. Many seniors attended church where they received their Bibles, and others prepared their receptions.

As the time neared, the seniors anxiously awaited the upcoming event. At promptly 2 p.m., the band played "Pomp and Circumstance," and the seniors entered the auditorium.

Carrye Fisher delivered the Invocation before the choir sang "May Your Roads Be Straight and Narrow," and then the senior choir members sang "Friends."

Seth Haussler gave the Salutatory Address. Haussler spoke on the memories of his high school years and his friends. Darren Gardner gave the Valedictory Address. Gardner talked to the seniors about the theme they chose and what it should mean to them.

Next Rev. Gerald Schwarz expounded on success. Susan Beat sang "Letting Go," for all her classmates and their mothers.

Howard Davis, AHS Counselor, distributed the many scholarships. Bevin Brown introduced the class as Bill Snyder and Dean Stewart distributed the diplomas.

As the graduation closed, Tracy Hilker gave the Benediction and the seniors marched out to "Hip-Hop Hooray."

The day finally came to a close with the reception line and the 28 receptions throughout Arapahoe and Holbrook.

The graduating seniors include ROW 1: Michelle Arrington, Jill Huxoll, Wanda Pfeiffer, Carrye Fisher, Susan Beat, Angela Meyers, Amy Smith. ROW 2: David Miller, Nathan Swanson, Jamie Thomas, Brad Stewart, Darren Gardner, Dan Schulz, Kevin Wendland. ROW 3: Kenny Fitzgerald, Jason Gross, Jimmy Schwarz, Matt McCann, Seth Haussler, Clayton Weber, Tracy Hilker, Mike Marshall. ROW 4: Ryan Hermes, Ryan Probasco, Dale Ellis, Chad Cunningham, Ryon Sander, Charlie Heinen.

GUESS YOU HAD TO BE THERE

ORGANIZATIONS

Ten Make State

The Future Homeakers of America kept themselves busy with many activities and fund raisers which consisted of the annual FHA Carnival, pizza sales, and other activities.

The other activities consisted of decorating the high school for Christmas, the Spring Fling to welcome the incoming freshman, and to say good-bye to the outgoing seniors, the litter pick-ups, and District and State Competition.

Districts were held here at AHS and proved to be very profitable to the AHS students. Of the students participating in Search competition, ten of them earned Top Golds allowing them to perform at State Competition.

During State Competition, which was held on April 4-7, Kelly Maaske, Clay Weber, Jill Huxoll, and Tasha Newton earned a gold, Nate Steinbrink earned a silver, Carrye Fisher, Kevin Wendland, and Darren Gardner, earned a silver, Susan Beat earned a bronze, and Debbie Schaben proved to be a great candidate for a state office, but did not earn a position on the State Board.

Installation of Officers took place on April 27 in the band room. At the installation, two Search projects were presented. Then the 92-93 officers installed the 93-94 officers, with Sarah Ahrens as the new president and Grant Monie as vice president.

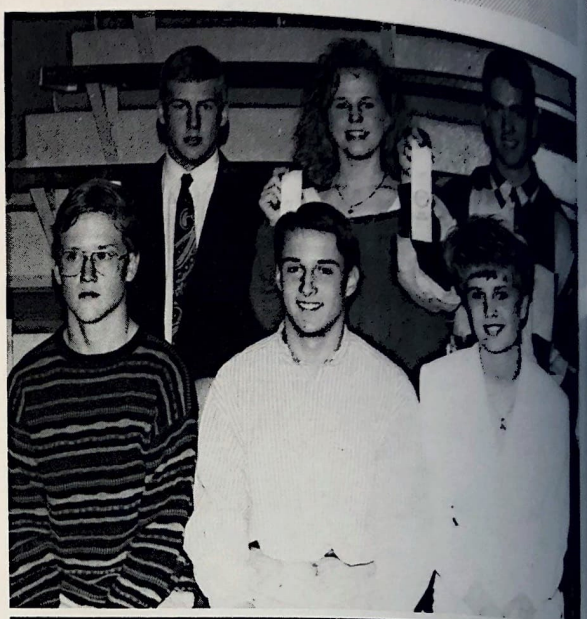

RIGHT These members qualified for state FHA competition.

The FHA members include ROW 1: Kevin Wendland, Darren Gardner, Carrye Fisher, Susan Beat, Jill Huxoll, Darla Avary. ROW 2: Heather Wendland, Debbie Schaben, Kelly Maaske, Clayton, Weber, Jennifer Tangeman, Sarah Ahrens. ROW 3: Molly McNulty, Emily Pearson, Jeff Metzger, Grant Monie, Nate Steinbrink, Steph Martin, Jami Schievelbein.

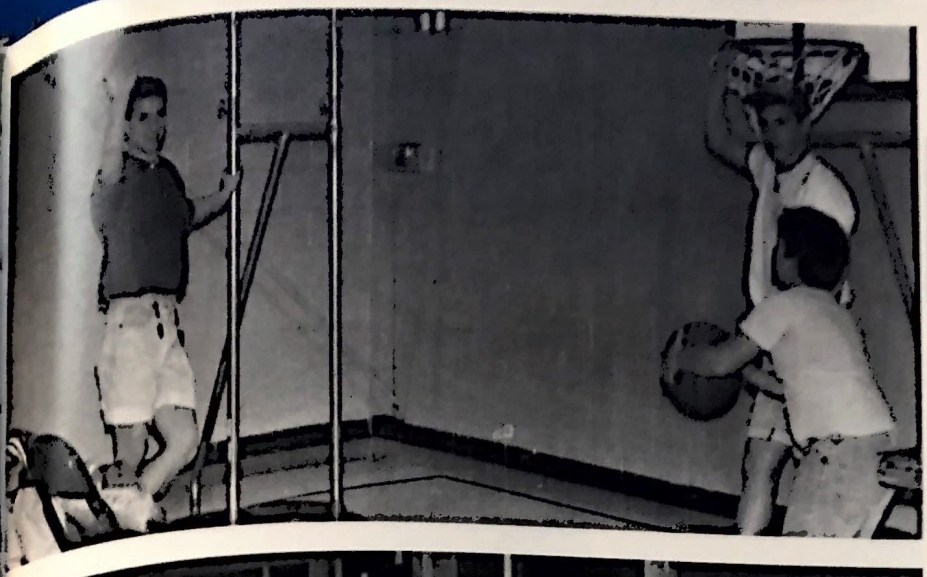

LEFT: Clay and Kelly show their "skills" in the basketball competition while Jennifer and Sarah work at the fishing booth at the carnival.

Advisor Marilyn Martin knows a good story when she hears one, right Jill?

FFA becomes a new organization at AHS

This was a year of organization as the new members and officers became familiar with FFA.

The members this year were Jason Gross, President; Dan Schulz, Vice President; Bryan Helms, Secretary; Jared Breinig, Treasurer; Dan Warner, News Reporter; Grant Monie, Sentinel; Kelly Bowers, and Kevin Wendland. Their advisor was Irlee Stagemeyer.

The members celebrated FFA week Febuary 22 though 26. During that week they attempted to educate the student body and community about the FFA organization. They put up a bulletin board in the hall for the students to learn more about the organization. They also had dress up days and a contest at Wagner's to guess how much it costs farmers to make a loaf of bread.

The members also had a chance to attend the State convention in Lincoln. Their goal for next year was to attend the National FFA Convention at Kansas City.

They held a kiss-a-pig contest to help pay for their jackets. Karen Windhusen was the winner of the contest.

One of their concerns for this year was promoting FFA and raising their membership next year. To do this, the members asked State FFA Secretary Scott Keetle to come and give a presentation to the entire student body on the organization.

Grant Monie said, "We learned a lot and did a lot. Hopefully we can get our recruitment up and get more people involved."

The year ended with a parents' night where the members persented the information that they had learned and received awards for various services.

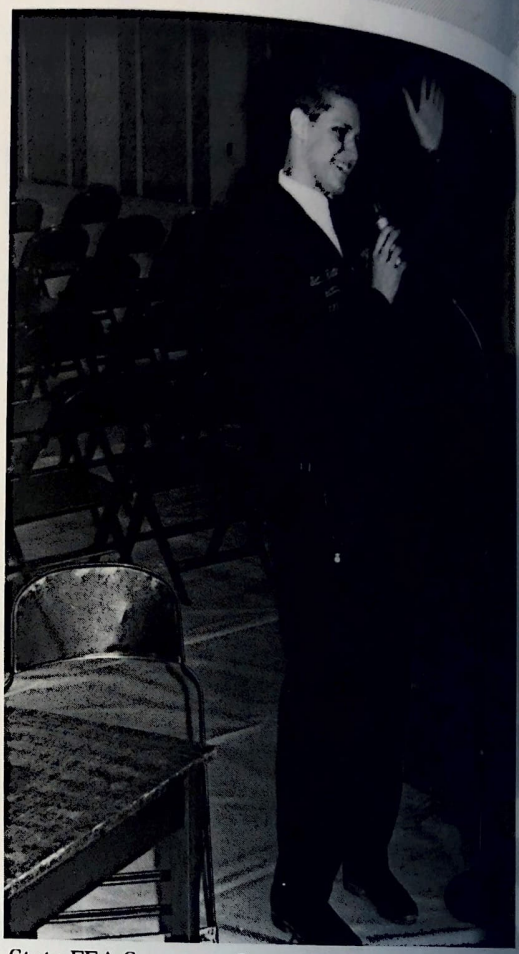

State FFA Secretary Scott Keetle gives a presentation to the school on the merits of joining FFA.

The members of FFA were row 1: Jason Gross, Bryan Helms, Jared Breinig, Grant Monie, Kevin Wendland, and advisor Irlee Stagemeyer. Row 2: Kelly Bowers, Dan Warner, and Dan Schulz.

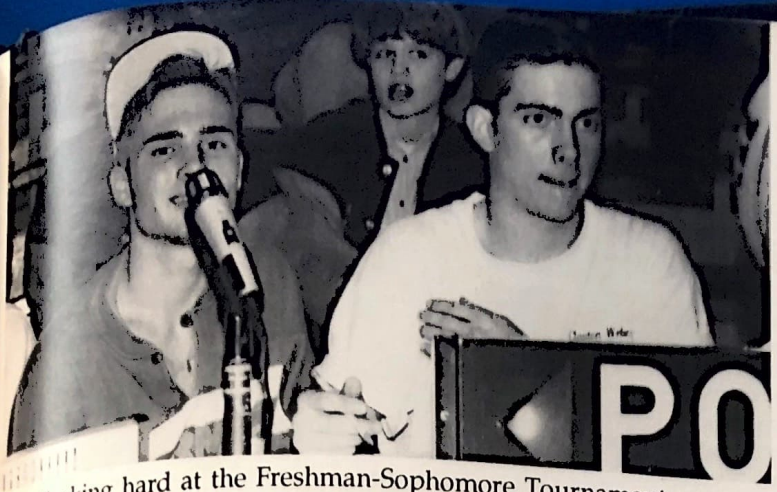

Working hard at the Freshman-Sophomore Tournament are seniors Seth Haussler and Clay Weber.

A-Club Hosts Freshman Sophomore Tournament

The A-Club held their annual Freshman-Sophomore Boys' Basketball Tournament on February 8-9 at 6:15 p.m. The tournament was run by the A-Club members and was very successful. The teams finished, Cambridge, Arapahoe, Oxford, and Bartley respectively.

CENTER: Row 1: Seth Haussler, Kenny Fitzgerald, Jimmy Schwarz, Tracy Hilker, Matt McCann, Chad Cunningham, Ryan Probasco, Darren Gardner, Carrye Fisher, Susan Beat, David Miller, Angela Meyers, Clay Weber, Brad Stewart, Chris Brown. Row 2: Cody Hill, Jill Huxoll, Aaron Blake, Ryan Hermes, Dan Schulz, Jamie Thomas, Jeff Metzger, Kim Metzger, Sheree Helms, Darla Avary, Stacy Snyder, Dana Fisher. Row 3: Jared Hemelstrand, Ryan Kennicutt, Kelly Bowers, Grant Monie, Jared Breinig, Ronny Miller, Aaron Dawson, Andrea Huxoll, Erin Probasco, Amy Schievelbein, Jami Schievelbein. Row 4: Joey Soncksen, Josh Long, Jon Maline, Matt Hilker, Dusty Hill, Justin Collins, Kelly Maaske, Danny Warner, Eric Meyers, Matt Brown, Kevin Wendland, Tasha Newton, Brad Fitzke. Row 5: Mike Marshall, Molly McNulty, Casey Sander, Lona Smith, Bryan Helms, Nate Swanson, Juli Glanzer, Craig Hilker, Ashley Mues, Jennifer Tangeman, Jeree Stagemeyer, Sarah Ahrens, and Lisa Sandell.

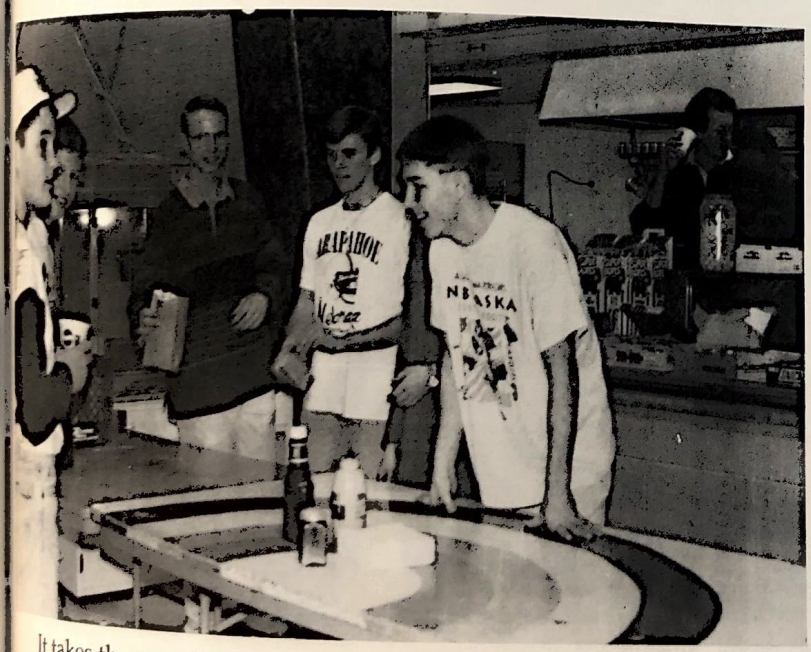

It takes three senior guys to help out two underclassmen at the concession stand during the A-Club Tournament? Hmmm???

Cheerleaders promote school spirit through rallies and activities

"Being mascot was an unforgettable experience," said the lone senior on the squad, Jill Huxoll. I really en[illegible] being part of the squad and spending time with them. It made my senior year very memorable."

The squad for the '92-'93 year included Jill Huxoll - mascot, Dana Fisher - captain, Sarah Ahrens, Je[illegible] Tangeman, Tasha Newton, Traci Schievelbein, Molly McNulty, and Katie Swanson.

Rather than going somewhere for a summer camp, a former Holdrege cheerleader, Angie Fenster, ca[illegible] Arapahoe to put on her own camp. She is presently a cheerleader for the Nebraska Cornhuskers' football team.

This year was a very busy year for the squad since the football team made it to the playoffs, six of the wre[illegible] went to state, and the boys' basketball team went all the way to state. Having pep rallies for them, making poster[illegible] the buses, and having to go cheer them on kept the cheerleaders busy.

The cheerleaders also held several fund raisers and activities such as a little girls' cheer camp in the summe[illegible] lunch stand on the 4th of July and a float in the parade for the little girls, selling candy bars in school, set up [illegible] homecoming activities, selling carnations for Valentine's Day, raffling lawn ornaments, and sponsoring two dan[illegible] These kept everyone busy and also helped to spread spirit throughout the school and community.

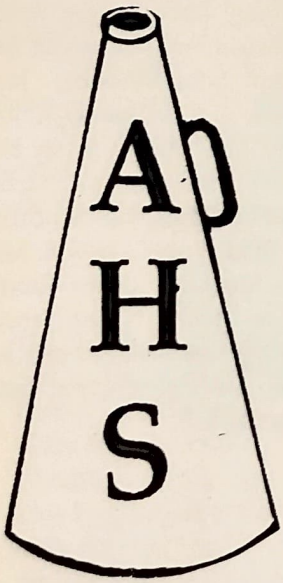

The 1992-93 cheerleaders are Row 1: Molly McNulty, Katie Swanson, Jill Huxoll, mascot, Dana Fisher, and Jennifer Tangeman. Row 2: Traci Schievelbein, Sarah Ahrens and Tasha Newton.

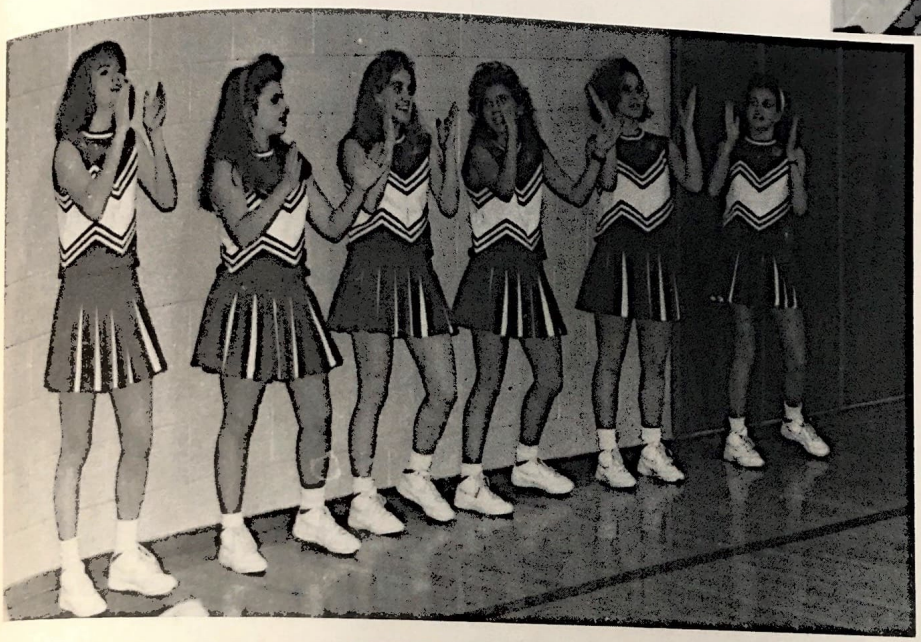

ABOVE LEFT: Cheerleaders help to pump the Warriors with a decorated frame.
ABOVE RIGHT: Jill Huxoll, Tasha Newton, and Jennifer Tangeman take a quick break during one of the games for a picture.
LEFT: Sarah Ahrens, Jennifer Tangeman, Dana Fisher, Tasha Newton, Traci Schievelbein, and Katie Swanson cheer hard at the game.

LEFT: Katie Swanson and Traci Schievelbein cheer on the Warriors during the Homecoming pep rally at the park.
ABOVE: Jennifer Tangeman shows her excitement after a girls basketball victory.

Choir Heads South

The AHS Choir has been busy this year, putting on plays and giving concerts, going to RVL and District music contests. They've had money makers in order to go on their Dallas trip this May.

There were also several young students who participated in various honor choirs. Susan Beat, Nathan Swanson, and Ryon Sander attended All-State Choir on November 19, 20 and 21. Carrye Fisher, Brad Stewart, Mike Sander and Jon Maline attended Kearney Festival Choir on January 25. Ryon also attended Hastings Honor Choir on February 5 and 6.

The year's events were time consuming yet fun. The choir was 48 members strong and the sound was tremendous.

"I had a great time in choir, I've been in for four years and this was my most fun year ever," said Senior Clay Weber.

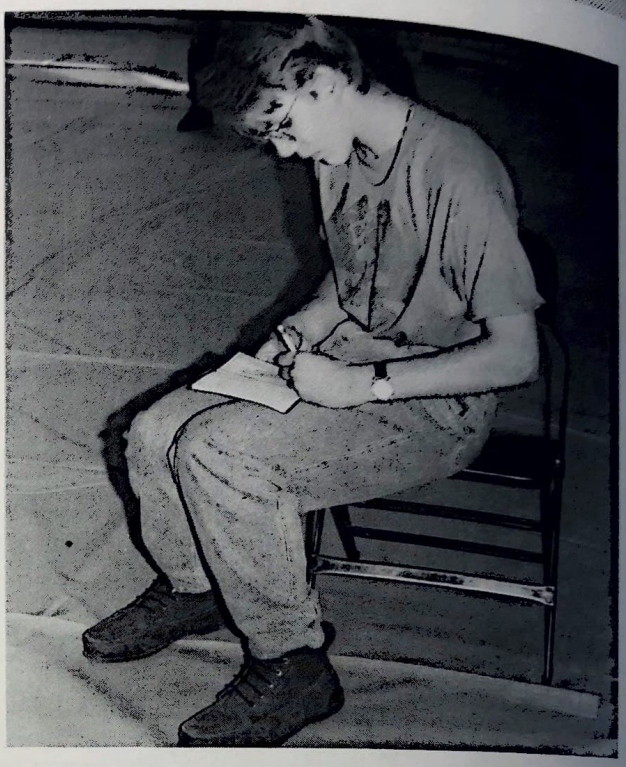

UPPER RIGHT Ryon Sander studies during a break in rehearsals. LOWER RIGHT Ryon Sander and Susan Beat receive the music award from Miss Fields.

Kristi Warner (right) receives the music appreciation award from Deb Fields and Sharon Klein.

BELOW: Deb Fields talks to the students about the upcoming events of the year.

The choir members include ROW 1: Sarah Ahrens, Jenny Tangeman, Deb Schaben, Charlie Heinen, Ryan Kroemer, Matt Brown, Nate Swanson, Ryon Sander, Angela Meyers, Juli Glanzer. ROW 2: Chris Brown, Dawn Breinig, Jody Kent, Jami Schievelbein, Lisa Sandell, Andrea Huxoll, Susan Beat, Brad Stewart, Seth Haussler, Carrye Fisher, Tasha Newton, Jeree Stagemeyer, Diana Hilker. ROW 3: Angie Hinz, Cathy Heinen, Sheree Helms, Emily Pearson, Kelly Maaske, Nate Steinbrink, Brad Fitzke, Clayton Weber, Traci Schievelbein, Cyndi Ludeke, Robyn Burton. ROW 4: Jeff Metzger, Justin Collins, Jon Maline, Tammy Segelke, Ashley Mues, Katie Swanson, Lindsay Collins, Stephanie Martin, Casey Sander.

Council performs endless tasks

The Student Council had a busy year as they discovered time was not on their side.

The Council's responsibility for this year was the endless task of filling the pop machines. This became an almost daily event.

They also helped plan Homecoming and the Spring Fling. They represented the students the best they could in planning events and even helped plan the lunches.

The Council also initiated a $100 scholarship to be given to an outstanding senior. This year's scholarship was given in memory of Don Scripter, and Darren Gardner was the recipient of this scholarship.

The Spring Fling was held May14. Both the Student Council and the National Honor Society planned the event. The afternoon was spent playing sand volleyball, kickball, softball, and tug-of-war. Students then had an impromptu water fight complete with super soakers. Ice Cream was served to all.

The Council was represented by 11 students this year; seniors Susan Beat and Brad Stewart; juniors Andrea Huxoll, Sarah Ahrens, Brad Fitzke, and Debbie Schaben; sophomores Jody Kent, Kim Metzger, and Ronny Miller; freshmen Molly McNulty and Craig Hilker. The advisors were Lynn Crosley and Karen Windhusen.

Students enjoy a game of boys against girls sand volleyba during the Spring Fling.

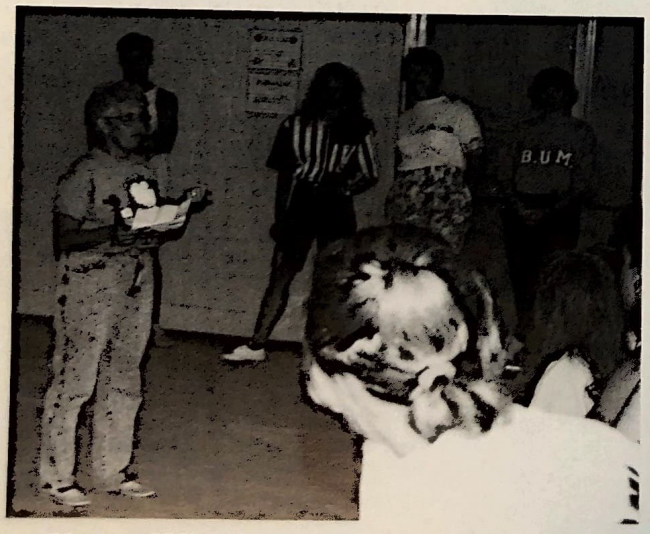

Karen Windhusen gives instructions to the students at the Spring Fling.

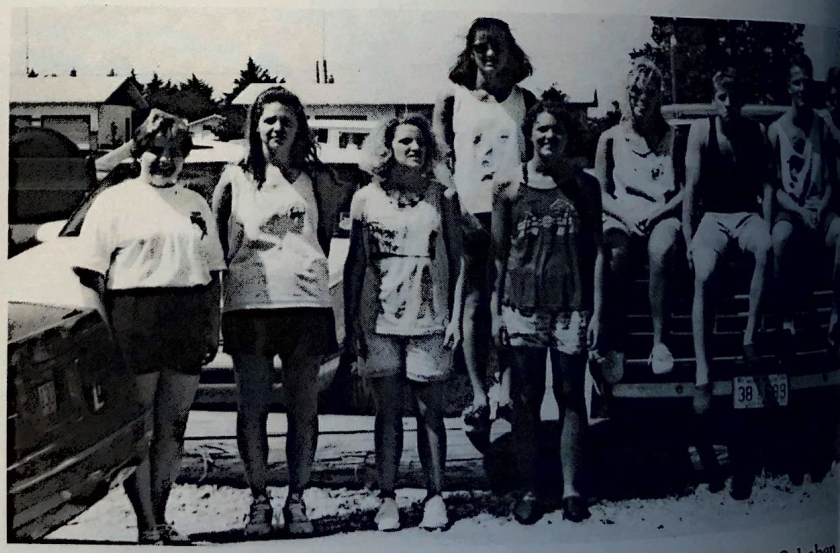

The 1993 representitives of the Student Council are: Debbie Schaben, Jody Kent, Andrea Huxoll, Sarah Ahrens, Molly McNulty, Kim Metz Ronny Miller, Brad Fitzke, and Craig Hilker. Not Pictured are Brad Stewart and Susan Beat.

LEFT Seniors Angela, Susan, Jill and Wanda celebrate the last day of classes.

Increased numbers make tasks easier

This year the AHS journalism department has increased its numbers. The class consisted of 11 females, the second largest group since 1981.

The all-girl staff included Angela Meyers, Susan Beat, Wanda Pfeiffer, Gwen Dickmeyer, Dana Fisher, Jill Huxoll, Darla Avary, Sandra Soncksen, Lisa Sandell, Diana Hilker, Debbie Shaben and advisor Pam Breinig.

Besides publishing this yearbook and four editions of the school newspaper, Tomahawk Times, the class also learned basic journalism skills. These include parts of the camera, how to print pictures and basic desktop skills.

Four students took part in the Kearney yearbook workshop early this fall to pick up new ideas for this yearbook. Students involved were Gwen Dickmeyer, Wanda Pfeiffer, Darla Avary and Sandra Soncksen.

LEFT Dana, Gwen, Angela and Jill work hard during class.

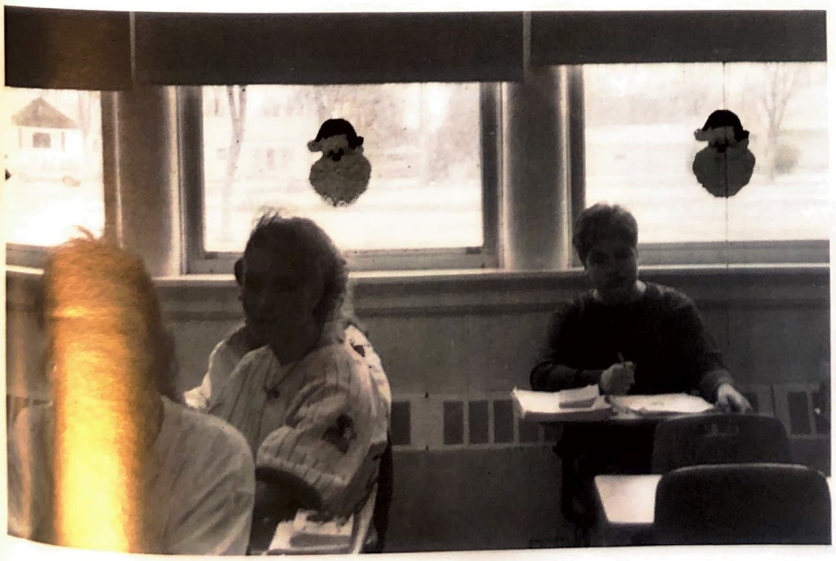

LEFT Jill, Lisa and Debbie learn the parts of the camera.

Academics spark results at AHS

On March 2, 1993, 23 students went to Inter-High day at McCook Community College.

Jason Gross scored first place out of 12 people in Agriculture and won a $1000 scholarship to McCook Community College; Ryan Kroemer scored ninth out of 25 in Biology; Debbie Schaben scored ninth out of 23 in English Usage; Darren Gardner scored fifth out of 23 in American Government; Seth Haussler scored seventh out of 15 in Spanish II.

On November 30, Darren Gardner (captain), Jason Gross, Debbie Schaben, Jennifer Tangeman, Ryan Kroemer, Bridget Butter, and Diana Hiker went to the Academic Bowl in Cambridge. There were nine schools that participated: Arapahoe, Medicine Valley, Cambridge, Beaver Valley, Culbertson, Republican Valley, Bartley, and Oxford. Arapahoe won their first round, but lost the second two, which was the best they've done so far

On May 5, a second Acedemic Quiz Bowl was held in Holdrege. The students that participated in the second were Darren Gardner (captain), Debbie Schaben, Jennifer Tangeman, Ryan Probasco, Seth Haussler, Aaron Dawson, Jimmy Schwarz, and Gwen Dickmeyer. They lost their first round to Cambridge, then won the second to Loomis, and lost the last to Elwood.

Minden won over all, with Alma and Holdrege close behind.

Darren Gardner, an Inter-High and Academic Bowl participant, was the recipient of a $1000 Wal-mart scholarship. Here, Darren receives that scholarship from the Lexington Wal-mart manager.

Agriculture	Jason Gross	1/12
Algebra I	Lona Smith	23/23
Algebra II	Jennifer Tangeman	19/24
Biology	Ryan Kroemer	9/25
Bookkeeping	Andrea Huxoll	24/25
Chemistry	Nate Steinbrink	13/21 TIE
English Literature	Ryan Hermes	15/19
English Usage	Debbie Schaben	9/23 TIE
Geography	Vaughn King	23/23
Geometry (Plane)	Aaron Dawson	16/25 TIE
Government (Am.)	Darren Gardner	5/23
Health (General)	Steph Martin	10/
History (American)	Diana Hilker	25/26 T
History (World)	Amy Schievelbein	17/23 T
Mathematics (Gen.)	Emily Pearson	10/
Music	Ryon Sander	12/
Office Procedures	Susan Beat	7/
Physics	Ryan Probasco	13/18 T
Science (General)	Robyn Burton	25/26 T
Spanish I	Sarah Ahrens	12/
Trigonometry	Jimmy Schwarz	17/25 T
Typewriting (Begin.)	Molly McNulty	21/

Junior and Senior NHS members are Darren Gardner, Sarah Ahrens, Ryan Probasco, Jennifer Tangeman, Juli Glanzer, and Seth Haussler.

Senior members receive graduation medallions from their advisor, Pam Breinig.

Students inducted into NHS

On February 26, Angela Meyers, Jimmy Schwarz, Susan Beat, Nate Steinbrink, Stacy Snyder, Dana Fisher, Diana Hilker, Ryon Kroemer, Aaron Dawson, Erin Probasco, and Danny Warner were inducted into the National Honor Society.

They had to have at least a 3.25 grade point average to be selected. Then they had to fill out an application. Next, a selecting committee of five teachers rated them each student in the areas of leadership, character, and service on a scale of 1-4. Finally, the scores were added and averaged and if it was above a 3.4 that student was inducted into the NHS.

The main goals of the NHS this year were to start a community activity, focus on raising money and promoting the NHS to other students.

Full slate brings better ratings

Speech Coach Deb Fields enjoyed attending speech contests this year with her 21 students in tow. This number tops those participating in previous years and gave them a full slate of participants.

"We had an outstanding season with a full team and great kids. We had three teams go to state. We did very well with points the hard work and enthusiasm paid off and made our team better," said Coach Deb Fields.

There were five students in three groups that competed at the state level. Brad Stewart qualified in Entertainment Speaking; Brad Fitzke and Brad Stewart qualified in Duet Acting; and Jami Schievelbein, Jon Maline, and Matt Hilker qualified in OID. Brad Stewart, however, was the only one who who placed. He came in first in Entertainment Speaking.

Overall the team did very well throughout the year. They competed at four speech meets: Hastings, Cozad, RVL at Rep Valley and Districts at North Platte.

Nine events placed throughout the season; again, a superb accomplishment by the team.

" I've been on the speech team for four years, and this was the best year we've had so far. I'm was very happy to be associated with the team," said Senior Susan Beat.

The Speech Team includes ROW 1: Jon Maline, Jennifer Tangeman, Debbie Schaben, Susan Beat and Coach Deb Fields. ROW 2: Matt Hilker, April Herbert, Traci Schievelbein, Cyndi Ludeke and Lindsay Collins. ROW 3: Jami Schievelbein, Juli Glanzer, Emily Pearson, Lisa Sandell and Sheree Helms. ROW 4: Jody Kent, Ryon Sander, Brad Fitzke, Tasha Newton and Brad Stewart.

RIGHT: Brad Stewart performs his Entertainment Speech at Speech Night . Stewart went to State in this event and won the gold.

LEFT: Brad Stewart and Brad Fitzke perform their Duet Act for Speech Night.

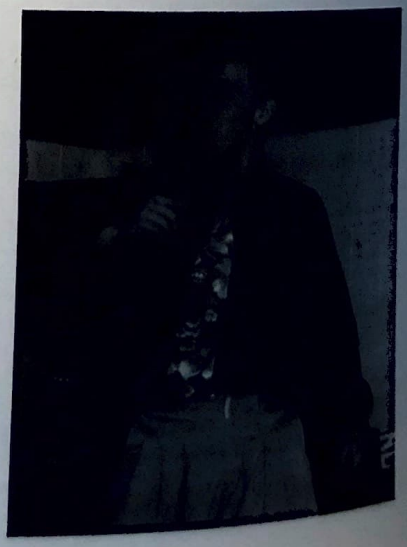

GUESS YOU WERE THERE!

CROSSWORD ANSWERS: *Ryan Hermes, year, Wanda, Amy, Darren, Dave, lordy, prayer, Mike, Charlie, Tracy, sneak, basketball, football, ninety-three, graduation, finally, college, Ryon Sander, hey, prom, Michelle, pass, Angela, cross country, golf, takedown, Stewart, Huxoll, Kenny, track, Carrye, Sega.*

Wills and Prophecies

In 10 years, the Junior Class predicts:

Carrye Fisher will be married to Jimmy for the third time and taking over Mrs. Windhusen's English class.
Susan Beat kicked out of the Air Force due to too many accidents.
Jimmy Schwarz has become a fashion designer and has his own line of clothes called The Crecent Moon.
Amy Smith now manages Burger Bob's.
Jill Huxoll has taken up deep-sea diving looking for that "Perfect Pearl."
Ryon Sander has his own band and is singing at tractor pulls with Nate Steinbrink.
Ryan Probasco We have just received a letter from Ryan stating that he is still in Europe and has met up with the Swedish bikini team. He is planning a wedding in the near future with one of them.
Wanda Pfeiffer owns her own golf course.
Angela Meyers has opened her own beauty shop specializing in the 'Shroom Cut.'
Clay Weber has moved to the Klondike testing out the new insulated Z-Cavariccis and the last he was seen his shirt was tucked in and his hair was perfect.
David Miller is repairing windshields in the daytime and dances for soul train at night.
Michelle Arrington is working alongside Angela Meyers in her beauty salon.
Kenny Fitzgerald owns his own Wendy's and has taken up the 'Dave' image.
Kevin Wendland is now Mr. Olympia.
Charlie Heinen was last seen riding off, out of town, on his Harley, into the sunset.
Chad Cunningham is now putting up insulation with his funny friend Mr. Daniels.
Jamie Thomas is now a janitor at Chadron State mopping hall floors.
Nate Swanson has taken up the Daniel Boone look.
Seth Haussler now owns his own Sega Company and is still living at home making his parents pay rent.
Matt McCann has become a mormon so that he can legally have more than one wife and he occasionally visits Seth for a game of Sega.
Brad Stewart has started his own show, Friday Night Live, after being turned down by Saturday Night Live. His ratings are soaring. Keep it up Brad.
Darren Gardner has taken out many loans from the bank so that he can pay Brad and Bob Braithwait back after the many games of basketball.
Ryan Hermes has started his own hair club called, " Adolescents Without Hair Club."
Tracy Hilker has opened his own line of Air Bobs, with a jingle, "I want to be like Bob."
Trent Schrock has been fired from Sand's due to the burning down of the building caused by a cigarette butt.
Mike Marshall is now teaching a defensive drivers class and rather than using pylons he uses dummies

We the seniors will the juniors the following:

Debbie Schaben: A new hat.
Nick Smith: A remote controlled stop sign to replace his crossing guard.
Brad Fitzke: A beeper so Tasha knows where to find him at all times.
Dana Fisher: Two tanks of gas a month and a shorter route to Holdrege.
Jeff Metzger: A permanent pass to band so he won't get yelled at.
Grant Monie: A permanent pink pass to anywhere at anytime.
Tammy Segelke: Her own private room at school so she and Kelly don't get caught.
Diana Hilker: The ability to speak out.
Jon Maline: His own comedian show where people will actually laugh.
Gwen Dickmeyer: Her own cornfield.
Nate Steinbrink: His own rock-n-roll band.
Sandra Soncksen: An alarm clock for her afternoon snoozes.
Sarah Ahrens: A Denver prom dress store and a lifetime membership to a tanning salon.
Aaron Blake: A lifetime supply of Right Gaurd.
Justin Collins: A pair of boxing gloves and a real dummy.
Jenny Tangeman: A sense of humor.
Stacy Snyder: Her own locker room bench for "her things."
Matt Hilker: His own TV show on PBS where he demonstrates air brushing.
Dusty Hill: A book on the real meaning of the birds and the bees.
Andrea Huxoll: A map to "highest seed."
Kelly Maaske: A car seat for his dates.
Lisa Sandell: Her own little black book.
Darla Avary: A book on male dependency.
Juli Glanzer: A year's supply of Russell Stover chocolates at Nate's expense.
Tom Manley: A closet with a lock on the inside.
James Ellis and April Herbert: The ability to forge their parents' names on sick notes when we know the truth. Thanks Dale for the alibi.
Katie Gerard: An accent to match Shawn's.

FAVORITES

GUESS YOU KNOW EM'?

Rap Group
1. Snow
2. Naughty by Nature
3. NWA
4. House of Pain
5. Arrested Development

Heavy Metal Group
1. Metallica
2. Guns-N-Roses
3. Poison
4. Def Lepard
5. Firehouse

Country Music Singer
1. Garth Brooks
2. George Strait
3. Reba McEntire
4. Clint Black
5. Travis Tritt

Movie
1. Pure Country
2. The Bodyguard
3. A Few Good Men
4. Untamed Heart
5. White Men Can't Jump

Song
1. The Heart Won't Lie
2. Informer
3. Bitter Pill
4. Heartland
5. Hip Hop Hurray

T.V. Show
1. Home Improvement
2. Seinfeld
3. Married with Children
4. Hangin with Mr. Cooper
5. Fresh Prince of Bel Air

Soft Drink
1. Mountain Dew
2. Coke
3. Dr. Pepper
4. Pepsi
5. Diet Dr. Pepper

Food
1. Pizza
2. Steak
3. Lasanga
4. Mexican
5. Subway Sandwiches

Food Place
1. Pizza Hut
2. Taco Johns
3. Subway
4. Arbys
5. Grasanti's

Saying
1. I don't think so, Tim
2. Yee Haw Sheree!
3. Not
4. You moron
5. Yeah, right

Actor
1. Christan Slater
2. Kevin Costner
3. Jean Claude Van Damm
4. Mel Gibson
5. Charlie Sheen

Brand of Clothing
1. Pepe
2. Levis
3. Z Cavarici
4. Wrangler
5. Legend

Soap Opera
1. Days of Our Lives
2. Young and the Restless
3. As the World Turns
4. One Life to Live
5. Arapahoe High/General Hospital

Actress
1. Julia Roberts
2. Michelle Pfeiffer
3. Sharon Stone
4. Jody Foster
5. Whitney Houston

NFL Team
1. Cowboys
2. Raiders
3. Chiefs
4. Broncos
5. 49er's

Color
1. Blue
2. Black
3. Green
4. Purple
5. Teal

Car
1. Mustang
2. Z-28
3. Corvette
4. Lambergini
5. Stelth

NBA Teams
1. Bulls
2. Hornets
3. Magic
4. Celtics
5. Heat

Contributors

D& D Service
West Highway 6 & 34
Box 172
Holbrook

Lammel 's Plumbing
Appliance, Inc.
Nebr. Ave.
Box 157
Arapahoe

Arapahoe Pharmacy
507 Nebr.Ave.
Arapahoe 962-7895

Sherry's Salon
418 Nebr. Ave.
Arapahoe 962-5355

TNT Farm Service
611 Chestnut
Arapahoe 962-5343

Wagner's Supermarket
Arapahoe 962-7855

Tri Valley Physical
Therapy
Therapy/Home Health
Arapahoe 962-5402
962-8497

Don's Barber Shop
408 Nebr. Ave.
Arapahoe 962-5446

Arapahoe 962-7835

Touch of Class
808 11th St.
Arapahoe 962-5434

Williamson's Funeral
Home
Arapahoe 962-7940

Kristi's Hair Creations
Arapahoe 962-5304

William's Bros.
Your Family Depart-
ment
Store
Arapahoe 962-7755

Breinig Farms
Custom Cutting and
Hauling
Arapahoe 962-7206
962-7248

Cunningham's Feed
Store
603 Nebr. Ave.
Arapahoe 962-7720

ABC
Arapahoe Building
Center
661 Locust
Arapahoe 962-7810

Dahm's Drive In
6th Chestnut
Arapahoe 962-5212

Charles Schaepler,
DDS
Arapahoe Dental
Clinic
Arapahoe 962-7811

Crawford Repair
Arapahoe 962-5221

Adam's Construction
Company
Arapahoe 962-7918

Arapahoe Medical
Clinic
Arapahoe 962-8495

Joe's Package Drive
Inn
Route 1
Arapahoe 962-7935

Schroeder Floral and
Gifts
516 Nebr. Ave.
Arapahoe 962-7670

Koch Agri Service
Box 436
Arapahoe 962-7790

Athletics Plus
Sporting Goods
409 Nebr. Ave
Arapahoe 962-5480

Mid Valley Lanes
504 Nebr. Ave
Arapahoe 962-7857

First Central Bank
Box 286
Arapahoe 962-7255

Hemelstrand's INC.
Arapahoe 962-7740

Haywire Farms
Registered Suffolks/
4H
Project Lambs-Floyd
and Delores Fisher
Arapahoe 962-7954

Arapahoe Public
Mirror
Box 348
Arapahoe 962-7261

Arapahoe Crystal
Theatre
and Arapahoe Crystal
Rink
Entertainment For The
Whole Family
Arapahoe 962-5341

Stagemeyer Furniture
and Floor Covering
423 Nebr. Ave.
Arapahoe 962-7890

Van's Radiator and
Welding
P.O. Box 365
Arapahoe 962-5245

The Security Bank
Box 100
Holbrook 493-5905

Insurance Central
411 Nebr. Ave.
Arapahoe 962-7257

State Farm Insurance
Congratulations
Seniors!
Steve McCoy
Arapahoe

Mitzi's Bakery
Special
OrdersWelcome
502 Nebr. Ave.
Arapahoe 962-7695

Coast to Coast
403 Nebr. Ave.
Arapahoe 962-7835

Valley Cycle
Arapahoe 962-5540

Bellamy's Inc.
Nothing Runs Like a
Deer
111 Chestnut St.
Arapahoe 962-7448

Burger Bob's
610 Chestnut
Arapahoe 962-5223

Holbrook Veterinary
Clinic
Box 218
Holbrook

The Arapahoe High Yearbook Staff wishes to recognize our advertising patrons. We greatly appreciate their support and would appreciate your support of them. Thank you.

INDEX

A

Ackerman, Kelli 18
Ackerman, Tiffany 24
Adams, Becky 22
Adams, Katie 24
Ahrens, Diana 22
Ahrens, Sarah 12, 30, 31, 34, 35, 39, 45, 46, 47, 54, 55, 57, 58, 59, 61, 64, 67
Anderson, Miranda 24
Andrews, LeahAnn 21
Andrews, Theron 22
Arrington, Michelle 51, 52
Avary, Darla 12, 31, 54, 57
Avary Elsa 23

B

Bailey, Chad 18, 38, 39
Barnes, Darrell 18, 36, 37
Barnes, Jon 23
Baxter, Jesse 21
Baxter, John 24
Baxter, Michael 22
Baxter, Virgil 24
Beat, Susan 5,6,8, 30, 31, 34, 35, 39, 42, 44, 45, 46, 47, 50, 51, 52, 54, 57, 60, 61, 63, 64, 65, 67, 68
Beck, Travis 24
Beedle, Judy 20
Bergman, Chad 21
Bergman, Kristen 22
Blake, Aaron 12, 27, 37, 38, 57
Blake, Allen 21
Blake, Glenn 18
Blickenstaff, Chance 23
Blickenstaff, Chris 22
Blumenthal, David 24
Borden, Andrew 23
Bowers, Cindy 23
Bowers, Kelly 27, 56, 57
Braithwait, Angela 21
Braithwait, Bob 18, 27, 33
Braithwait, Brad 22, 33
Brakhahn, Tyler 24
Breinig, Allen 22
Breinig, Dawn 16, 44, 45, 61,63
Breinig, Jared 26, 27, 33, 38, 56, 57
Breinig, Jennifer 21
Breinig, Paige 22
Breinig, Pamela 19, 46, 67
Bricker, Betty 18,30,31,35
Broughton, Keith 21
Broughton, Kevin 22
Brown, Bevin 18
Brown, Chris 45, 57, 61
Brown, Donna
Brown, Matt 27, 33, 38, 45, 57, 61
Bubak, Nick 24
Bubak, Ron 18, 27, 43
Burton, Reid 21
Burton, Robyn 16, 45, 60, 61, 63
Butter, Amanda 22
Butter, Bridget 16,39

C

Cacy, Michael 24
Carlson, Brent 22
Carpenter, Chad 22
Carpenter, Colby 24
Carter, Jesse 24
Carter, Jon 23
Chambers, Andrea 21
Chambers, Katie 24
Chambers, Nicole 22
Christensen, Brent 21
Christensen, Dallas 22
Christensen, Elizabeth 24
Christensen, Kendall 22
Claypool, James 21
Clouse, Jeremy 21
Clouse, Lyndzie 21
Collins, Ann 24
Collins, Charles 18, 38,39
Collins, Jennifer 21
Collins, Judy
Collins, Justin 12, 27, 32, 33, 38, 57, 61
Collins, Lindsay 16, 31, 35, 45, 60, 61, 63, 68
Collins, Nick 21
Collins, Ross 21
Collins, Ryan 22
Collins, Shannon 23
Cookson, Sam 24
Cookson, Wesley 23
Crawford, Chase 24
Crawford, Cherry 22
Crawford, Jon 21
Crawford, Jordan 23
Crawford, Justin 16, 17, 29, 33, 38
Cribelli, Lori 30, 31
Crosley, Lynn 19
Cunningham, Chad 8, 27, 49, 51, 52, 57
Curran, Jon 16
Curran, Luke 14
Curran, Misty 23
Custer, Karen 24

D

Dawson, Aaron 27, 33, 38, 49, 57, 67
Dawson, Angela
Dawson, Kasi
Dawson, Kayla 24
Demuth, Louise 22
Davis, Howard 23
DeVries, Dustin 19
Dickmeyer, Gwen 19
Dixon, Theresia 24
12, 47, 65
24

E

Eickhoff, Ben 21
Ellis, Dale 23
Ervin, Josh 7, 50, 51, 52
Ervin, Kelsi 22
Esslinger, Amanda 24
21

F

Fahnholz, Cathy 21
Fields, Deborah 19, 44, 60, 61, 68
Fisher, Anthony 22
Fisher, Carrye 7, 8, 31, 42, 45, 47, 48, 51, 52, 54, 57, 61, 62
Fisher, Dana 12, 30, 31, 34, 35, 39, 47, 57, 58, 59, 65
Fisher, Donna 19
Fisher, Jill 22
Fisher, Kelly 22
Fisher, Natasha 21
Fisher, Shawna 23
Fitzgerald, Kenny 5, 7, 8, 27, 33, 38, 39, 51, 52, 57
Fitzke, Brad 12, 26, 27, 33, 38, 39, 47, 57, 61, 64, 68
Foster, Brian 24
Foster, Dale 22
Foster, Wendy 21
Fritz, Janelle 24
Fritz, Sean 23

G

Gardner, Darren 4, 6, 8, 27, 33, 38, 46, 47, 51, 52, 54, 57, 66, 67
Gerard, Katie 12
Glanzer, Joetta 20
Glanzer, Juli 12, 30 31, 34, 35, 39, 45, 47, 57, 61, 67, 68
Gross, Jason 7, 50, 51, 52, 56

H

Hall, Annie 21
Harmon, Chris 23
Harmon, Jeff 21
Harmon, Matthew 16, 27, 37, 38
Haussler, Jon 21
Haussler, Seth 7, 8, 29, 33, 45, 47, 48, 51, 52, 61, 62, 67
Haussler, Tyler 23

Hays, Jean 20
Heinen, Cathy 45, 61
Heinen, Charlie 7, 43, 45, 51, 52, 61
Heinen, Connie 24
Helms, Bryan 56, 57
Helms, Cassie 22
Helms, Cory 24
Helms, Dallas 23
Helms, Karlin 23
Helms, Kyle 23
Helms, Mandy 22
Helms, Marcus 22
Helms, Molly 23
Helms, Sheree 31, 45, 57, 61, 68
Helms, Sue 23
Hemelstrand, Jared 16, 27, 37, 57
Herbert, April 12, 68
Hermes, Ryan 7, 8,28, 29, 33, 38, 51, 52, 57
Hilker, Craig 16, 27, 37, 57, 64
Hilker, Diana 12, 45, 47, 60, 61, 67
Hilker, Janie 24
Hilker, Jenny 21
Hilker, Matt 12, 13, 29, 45, 46, 47, 57, 61, 68
Hilker, Nathan 21
Hilker, Tracy 5, 7, 8, 27, 32, 33, 38, 43, 51, 52, 57
Hill, Cody 16, 27, 37, 38, 57
Hill, Dusty 13, 29, 37, 38, 57
Hill, Misty 21
Hinz, Angie 45, 61
Hinz, Joni 23
Hinz, Kayla 24
Hinz, Kristi 21
Hjort, Donny 23
Hjort, Jason 37
Hjort, Jessica 21
Hjort, Matthew 23
Hockemeier, Dustin 23
Hoefs, Connie 19
Hoefs, Elliot 22
Hoefs, Wendall 23
Huxoll, Aleesha 22
Huxoll, Andrea 13, 30, 31, 35, 38, 39, 45, 57, 61, 64
Huxoll, Chad
Huxoll, Charles 20
Huxoll, Cindy 20
Huxoll, Craig 23
Huxoll, Jill 4, 7, 30, 31, 42, 48, 51, 52, 54, 55, 57, 58, 59, 65

I

Inman, Kimberly 21
Isom, Charles 19, 27, 35, 40

J

Jackson, Tara 21
Jones, Alex 23
Jones, Taylor 24
Juhl, Lee 23

K

Kennicutt, Julie 21
Kennicutt, Ryan 37, 49, 57
Kent, Jody 28, 29, 35, 39, 45, 46, 61, 64, 68
King, Bobby 21
King, Vaughn 16, 37
Klein, Jeremy 23
Klein, Kelsey 24
Klein, Sharon 19, 61, 62
Kreutzer, Jennifer 24, 42
Kreutzer, Jon 24
Kreutzer, Nici 22
Kroemer, Jeremy 21
Kroemer, Ryan 27, 33, 40, 45, 61, 67

L

Lammel, Sarah 21
Lammers, Joanne 20
Larabee, A.J. 22
Larabee, Andrea 16, 44, 45
Larabee, Craig 23
Leising, Scott 23
Long, Josh 27, 33, 38, 57
Long, Megan 21
Ludeke, Cyndi 31, 45, 61, 68

M

Maaske, Keith 17, 37, 40
Maaske, Kelly 13, 27, 37, 38, 45, 54, 55, 57, 61
Maaske, Nicole 24
Maline, Jon 13, 27, 38, 45, 57, 61, 68
Manley, Andy 23
Manley, Tom 13
Martin, Marilyn 19, 54, 55
Martin, Stephanie 17, 31, 35, 40, 45, 54, 60, 61, 63
Martin, Steve 19
Martin, Suzanne 23
Marshall, Mike 7, 8, 27, 43, 51, 52, 57, 62
McCann, Matt 5, 6, 8, 26, 27, 33, 38, 43, 48, 51, 52, 57
Max, Darrin 19, 36, 37, 38, 39
McClintic, Andrea 22
McClintic, Megan 21
McCoy, Heather 23
McCoy, Joel 21
McCoy, Nichole 22
McMann, Luke 23
McMann, Will 23
McNulty, Courtney 21
McNulty, Molly 17, 31, 39, 54, 57, 58, 59, 64
Metzger, Jeff 13, 29, 37, 38, 45, 57, 61
Metzger, Kelly 27, 37
Metzger, Kim 31, 35, 49, 57, 64
Metzger, Kody 24
Meyers, Angela 7, 8, 30, 31, 34, 35, 42, 43, 44, 45, 47, 48, 50, 51, 54, 57, 61, 65, 67
Meyers, Eric 27, 33, 57
Meyers, Tiffany 24
Middagh, Kelsey 23
Miller, David 5, 6, 8, 27, 37, 38, 42, 43, 49, 50, 51, 52, 57
Miller, Ronny 27, 36, 37, 49, 57, 64
Monie, Grant 13, 27, 36, 37, 54, 56, 57, 62
Monie, Shantel 22
Monter, Mike 21
Monter, Sarah 23
Morse, Dan 23
Mowry, Jake 20
Mues, Ashley 17, 31, 35, 39, 45, 57, 61
Mues, Phillip 24
Mues, Shari 23

N

Newton, Tasha 31, 38, 39, 45, 49, 54, 57, 58, 59, 61, 68
Nott, Patrick 24
Nott, Zachary 21

O

Olivo, Carlos 23
Olivo, Jessie 22
Olivo, Melissa 23

P

Pearson, Emily 30, 31, 35, 45, 54, 61, 68
Petermann, Adam 23
Petermann, Jodi 21
Petermann, Lindsey 23
Peterson, Allison 23
Peterson, Cindy 20
Peterson, Michelle 21
Pfeiffer, Denise 21
Pfeiffer, Erma 20
Pfeiffer, Kelly 22
Pfeiffer, Kim 24
Pfeiffer, Wanda 7, 8, 47, 48, 51, 52, 62, 65
Piper, James 17, 27, 37, 40

Piper, Jessica 21
Powers, Melissa 23
Powers, Sonresa 22
Prater, Meredith 23
Probasco, Erin 28, 29, 39, 49, 57, 67
Probasco, Gayla 23
Probasco, George 21
Probasco, Ryan 7, 8, 27, 33, 38, 39, 43, 48, 49, 51, 52, 57, 67
Pruitt, Charles 20
Pruitt, Jonathan 21
Pruitt, Sheila 20
Pruitt, Talisa 23
Rhinehart, Gwen 23
Rhinehart, Heather 21
Rhinehart, Kevin 23
Rhinehart, Scott 24
Ring, Jason 22
Rupp, Shawn 24
Russell, Gabrielle 23
Russell, Johnny 23

S

Sandell, Lisa 12, 13, 30, 31, 35, 39, 45, 46, 47, 49, 57, 61, 63, 65, 68
Sander, Ben 23
Sander, Bruce 20
Sander, Casey 17, 31, 35, 39, 45, 57, 60, 61
Sander, Chadd 21
Sander, Christina 24
Sander, Justin 22
Sander, Mike 45
Sander, Ryon 4, 5, 45, 51, 52, 60, 61, 62, 68
Sander, Starr 22
Schaben, Debbie 13, 45, 47, 54, 61, 64, 65, 68
Schaben, Linda 20
Schievelbein, Amy 31, 35, 39, 49, 57
Schievelbein, Clarice
Schievelbein, Jami 17, 28, 29, 38, 39, 45, 54, 57, 61, 63, 68
Schievelbein, Traci 30, 31, 35, 45, 58, 59, 61, 68
Schrock, Josh 22
Schrock, Nicole 23
Schrock, Sonya 24
Schrock, Trent 9
Schulz, Dan 7, 8, 27, 42, 43, 48, 51, 52, 56, 57
Schutz, Alex 23
Schutz, Joel 17, 27, 33
Schwarz, Jimmy 5, 6, 8, 27, 33, 38, 39, 42, 43, 51, 52, 57, 67
Scripter, Diane 19
Segelke, Tammy 12, 39, 61
Shearer, Ashley 24
Shelton, Heather 24
Simmons, Amber 24
Smith, Allan 21
Smith, Amy 6, 51, 52, 63
Smith, Brian 23
Smith, Chanda 24
Smith, Christopher 24
Smith, Jessica 23
Smith, Joanna 21
Smith, Katie 21
Smith, Lona 17, 31, 35, 39, 57
Smith, Nick 13, 37, 40, 47
Smith, Nicolle 23
Smith, Terry 22
Snyder, Chris 21
Snyder, Stacy 13, 30, 31, 34, 35, 39, 49, 57
Sommerfeld, Alex 21
Sommerfeld, Nick 22, 33
Sommerfeld, Victoria 24
Soncksen, Jeremy 21
Soncksen, Joey17, 27, 37, 38, 57
Soncksen, Sandra 13
Stagemeyer, Irlee 19, 56
Stagemeyer, Jeree 28, 29, 39, 45, 57, 61
Steinbrink, Geri 22
Steinbrink, Jon 23
Steinbrink, Nate 13, 29, 40, 45, 54, 61, 62
Stevens, Jerry 40
Stevens, Trisha 22
Stewart, Brad 5, 7, 8, 27, 37, 42, 44, 45, 46, 47, 50, 51, 52, 57,61, 64, 68
Stewart, Dean 19
Stineman, Stephanie 23
Swanson, Katie 17, 31, 35, 39, 45, 58, 59, 61
Swanson, Nathan 5, 7, 8, 27, 38, 45, 47, 50, 51, 52, 57, 61, 62
Swenson, Jason 23
Swenson, Melissa 22

T

Tangeman, Jennifer 13, 28, 29,45, 47, 49, 54, 55, 57, 58, 59, 61, 67, 68
Tangeman, Jillian 22
Taylor, Candace 24
Taylor, Courtney 24
Taylor, Kevin 29, 37
Taylor, Scott 22
Taylor, Tiffany 21
Thoftne, Bobbie jo 24
Thomas, Andrew 22
Thomas, Angie 21
Thomas, Glenn 17, 27, 37, 38
Thomas, Jamie 7, 29, 37, 40, 51, 52, 57, 62
Thompson, Andrew 21
Towery, Jenifer 17, 45
Tracy, Andrea 22

U

Urbom, Erin
Urbom, Jon
Utterback, Dawn 21
Utterback, Jamie 22
Utterback, J.R. 21
Utterback, Rusti 22
Utterback, Tom 21
22
24

W

Walbridge, Cole
Walbridge, Derek 24
Walbridge, Grant 24
Walbridge, Sam 22
Warner, Carolyn 24
Warner, Danny 17 37, 49, 56, 57, 67
Warner, Jason
Warner, Kristen 24
Weber, Cathleen 22
Weber, Clayton 6, 8, 26, 27, 33, 45, 51, 52, 54, 55, 57, 61
Weber, Jay
Weber, Mary Lou 24
Wendland, Amy
Wendland, Carrie 24
Wendland, David 22
Wendland, Heather 22
Wendland, Jamie 17, 54
Wendland, Kevin 22
Wendland, Mandy 7, 29, 37, 40, 51, 52, 54, 56, 57
Wilson, Keshia 21
Windhusen, Karen 31, 45
Wolfenbarger, Joey 19, 47
21

COLOPHON

Walsworth Printing Company, located in Marceline, Missouri, printed the 1992-93 Warrior. It contained 76 pages and an eight page tip-in. The yearbook sold for $22 in the winter and $25/$30 at a later date. The copy/captions were set in 10 pt. Palatino. The headline typestyle was also Palatino.

The theme "Guess You Had To Be There" was created and developed by the entire yearbook staff. It reflected the special events of this past year.

Special thanks go to the Arapahoe Public Mirror for the use of the darkroom.