

WARRIOR

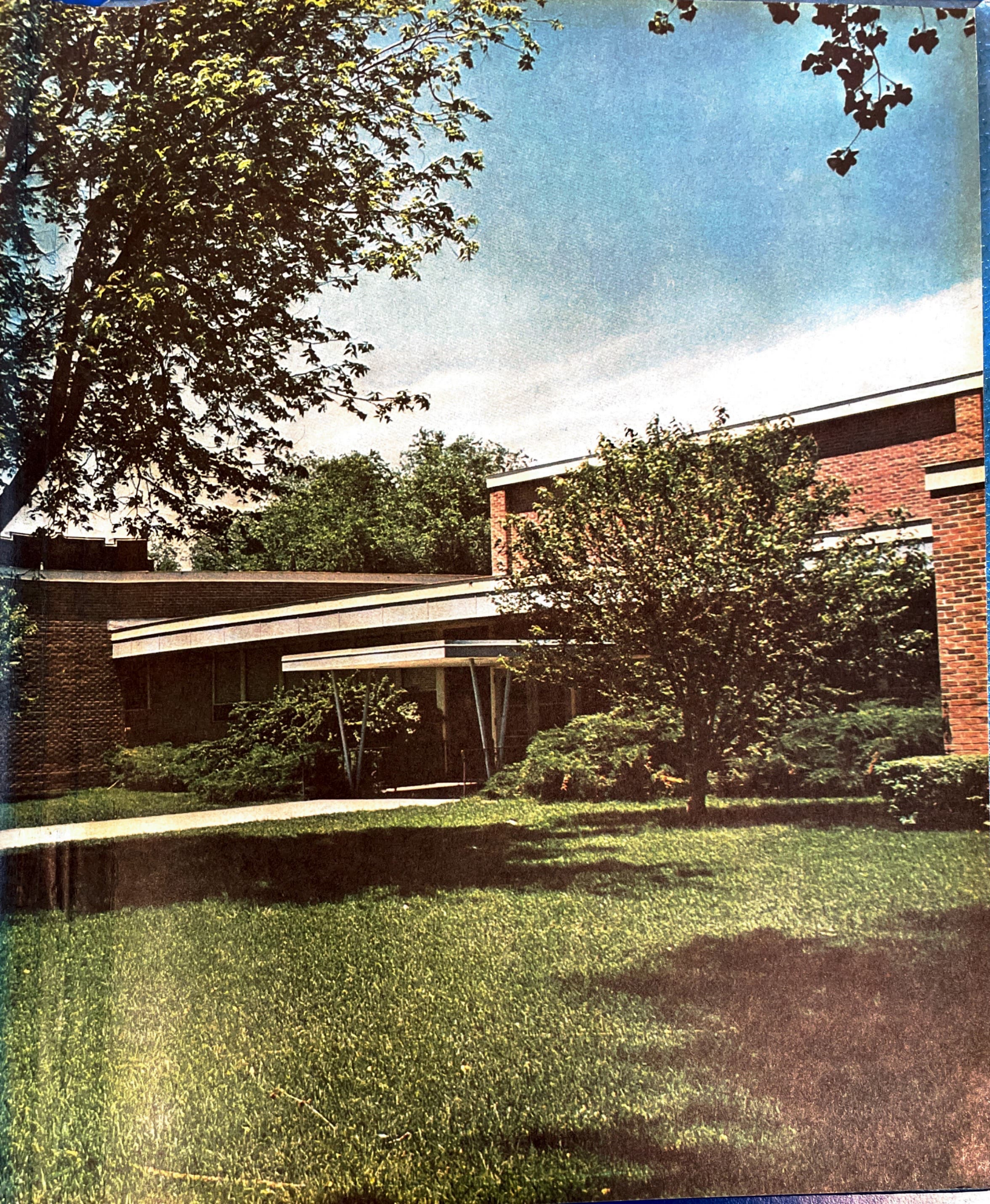

ixty
eight





Taylor Publishing Co
JOB NUMBER
02519
PICT. NO. PAGE NO.
[] []
ARAPAHOE
HIGH SCHOOL
ARAPAHOE, NEBRASKA

ANNUAL STAFF 1969

Property of FGHS
Given by School Dist. 18

9-03-2006

1968

Contents

Faculty and Administration
Chapters
Sports
Organizations
Advertisements

Taylor Publishing Co
JOB NUMBER
02519
PICT. NO. PAGE NO.

ARAPAHOE
HIGH SCHOOL
ARAPAHOE, NEBRASKA

1968

SCOTT HAUSSLER, Editor
GREG SCHIEVELBEIN, Asst. Editor
GARY HELMS, Business Manager
CATHY WHITBECK, Art Editor
MELVIN GILES, Advisor



MR. DALE POORE
Principal



MR. RODNEY KOCH
Supt.

Faculty and Administration



MRS. MARY ELIASON
Secretary



MRS. BARBARA SHACKLETT
Librarian



MISS LILLIAN MOCK
Home Economics



MR. GLEN VANNIER and protege
Commercial

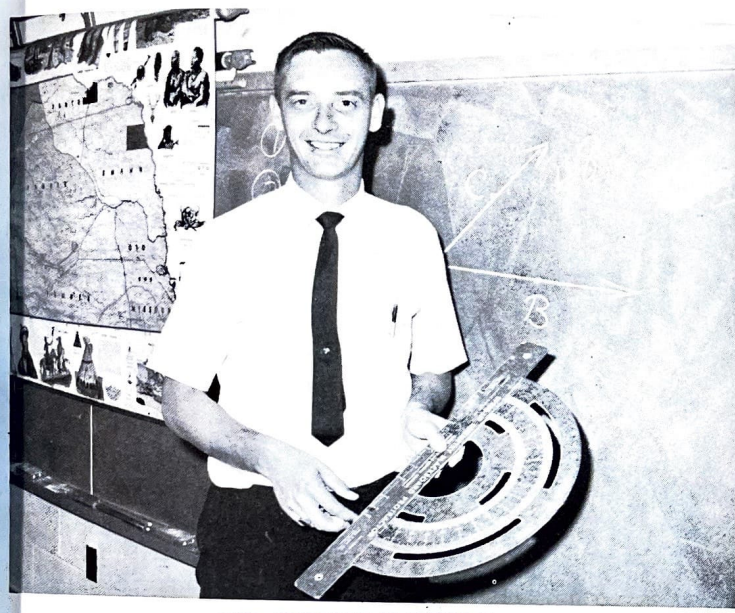

MR. DONALD STOLL
Mathematics

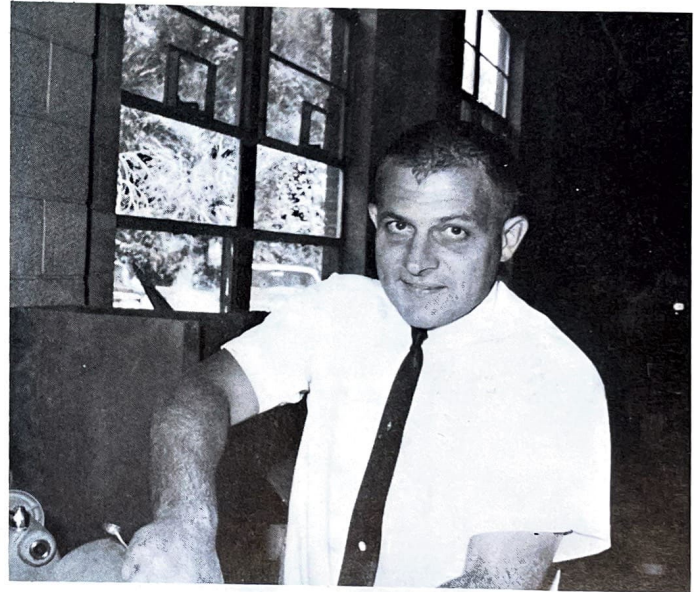

MR. RICHARD ZART
Industrial Arts—Coach



MISS JOAN DICKMON
English



“The Big Decision”



MR. GARY MEYERS
Social Studies—Coach



MRS. JAMES HINDS
Reading

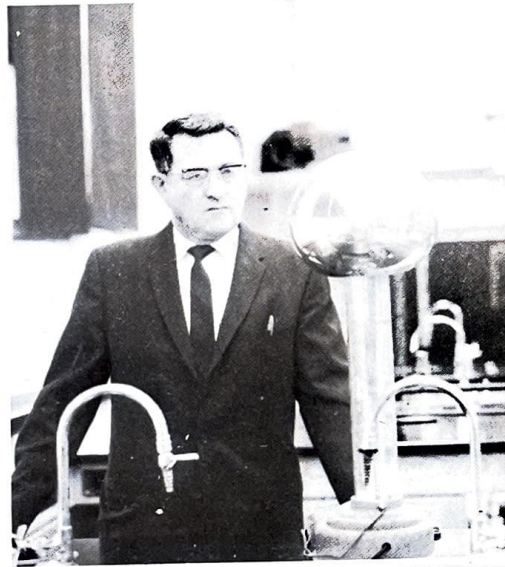

MR. MELVIN GILES
Guidance—Science

MR. JAMES HINDS
Music



MR. HOWARD DAVIS

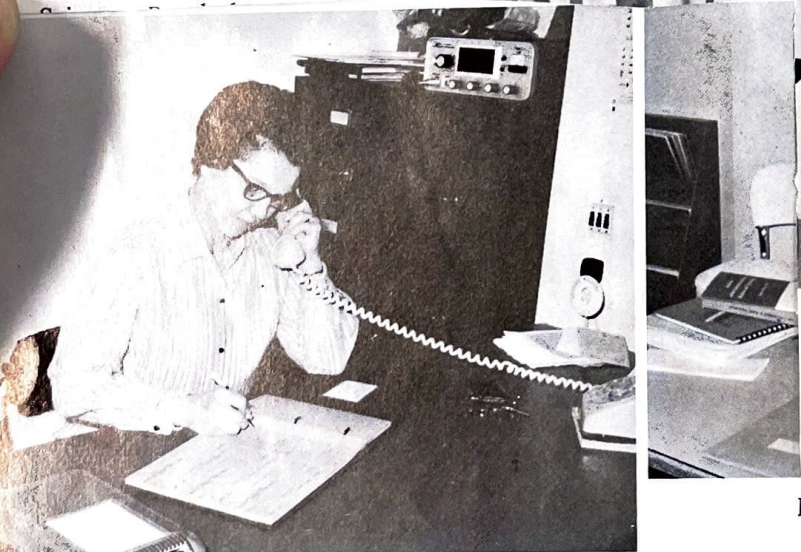

MRS. MARY ELIASON
Secretary



MR. K. C. OSBORN
Mathematics—Science

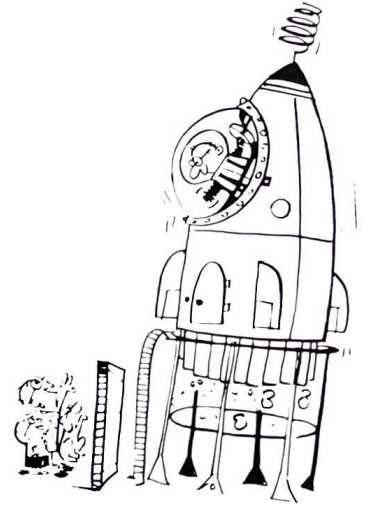
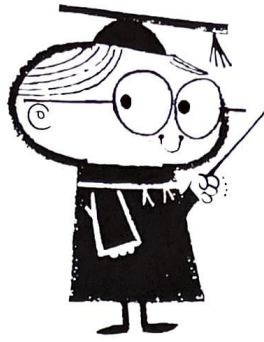

“The Big Decision”

Seniors - You find them . . .



in the library ...

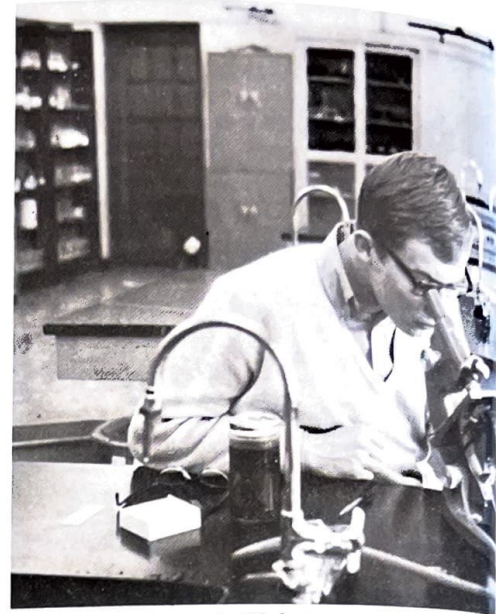

in Biology ...
Gert Doets—Exchange student



in reading ...
Louise Einspahr—Transfer student



in the Physics lab ...



on the Annual Staff?!?!?!?

. . . everywhere.

Seniors



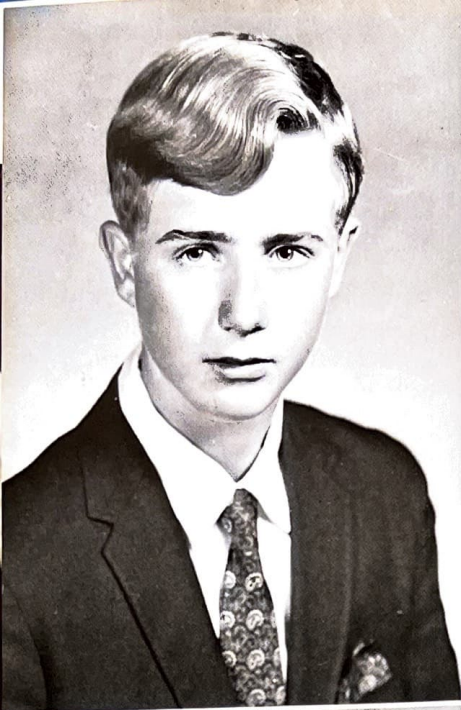

DAVID LIESING
Mixed Chorus 1,4; Boys Glee 1,4;
Wrestling 2,3,4; FFA 1,2,3; Track 1.

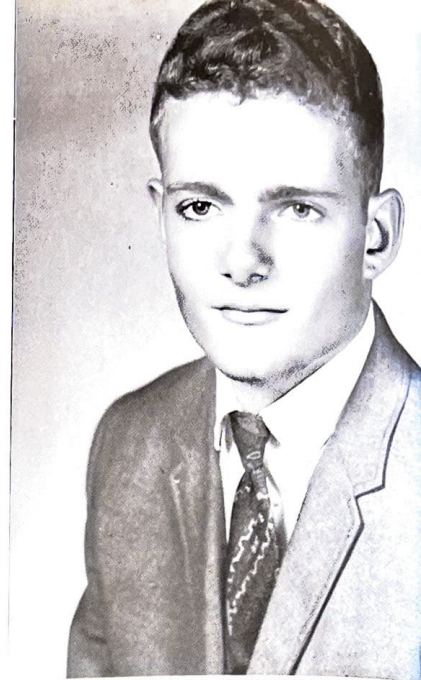

DALE HAUSSERMANN
Mixed Chorus 1,2,3,4; Boys Glee 1,2,3,
4; Football 2,3,4; Wrestling 2,3,4; Bas-
ketball 1; Track 3,4; Class Play 3; Inter-
high Day 2; FFA 1,2,3; FFA Officer 3.



JEAN MUES
Pep Club 1,2,3,4; Mixed Chorus 1,2,3,
4; Girls Glee 1,2,3,4; Band 1,2,3,4;
FHA 1,2; Class Play 3; Class Officer 1,
2; Student Council 3; Inter-high Day
1,2; Librarian 3,4; Cornhusker Girls
State 3; Madrigal 3,4; Woodwind Trio
3; Warrior Staff 4; Rotary Scholastic
Award 2; Girls Sextette 1; Flute Trio
1.



PHYLLIS STANARD
Pep Club 1,2,3,4; Pep Club Officer 3,
4; Mixed Chorus 1,2,3,4; Girls Glee 1,
2,3,4; Band 1,2,3,4; FHA Officer 3;
Class Play 3; Class Officer 3,4; Inter-
high Day 1,2,3; Madrigal 3,4; Warrior
Staff 4; Librarian 4; Rotary Scholastic
Award 2,3.

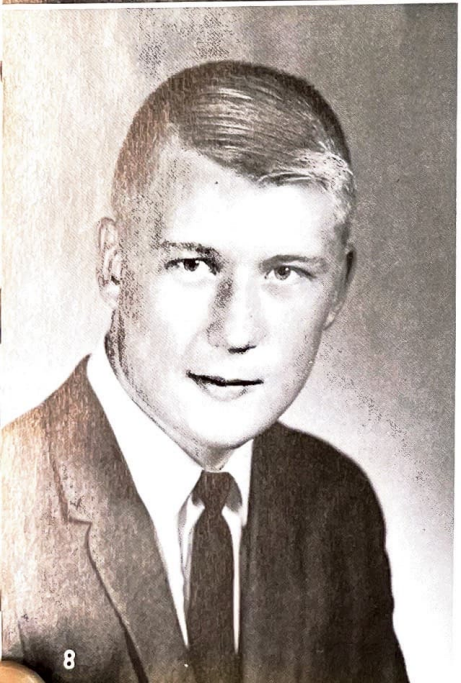

DARIUS WENDLAND
Mixed Chorus 1,2; Boys Glee 1,2; Foot-
ball 2,3,4; Wrestling 2,3,4; A-Club 2,3,
4; FFA 1,2,3.



CATHY SCHIEVELBEIN
Pep Club 1,2,3,4; Mixed Chorus 1,2,3,
4; Girls Glee 1,2,3,4; FHA 1,2; Class
Play 3; Inter-high Day 1; Warrior Staff
4.

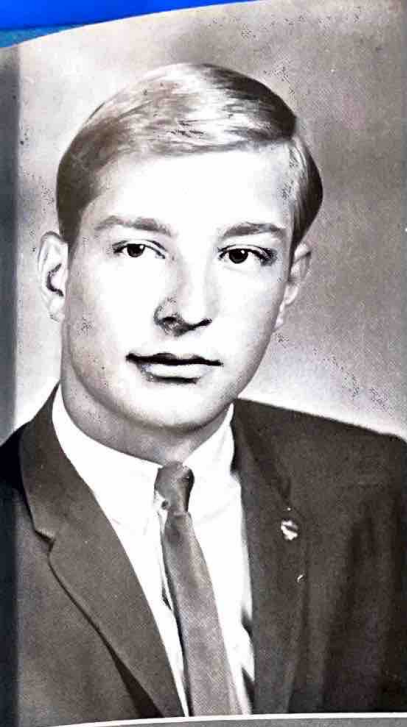

JERRY tenBENSEL
Mixed Chorus 1,2; Boys Glee 1,2; Football 1,2; Basketball 2; A-Club 1,2,3,4; Class Play 3. Government Day 3.

DIANNE CROSS
Pep Club 1,2,3,4; Cheerleader 1,2,3,4; Pep Club Award 3; Mixed Chorus 1,2,3,4; Girls Glee 1,2,3,4; Band 2,3,4; Band Council 3; Class Play 3; FHA 1,2,3,4; FHA Officer 2,3,4; Shorthand Award 3; Home Ec. Crisco Award 1; County Government Day 3; Rotary Scholastic Award 2,3; Class Officer 2,3; Girls State Alternate 3; Inter-high Day 1,2; Student Council 4; Homecoming Attendant 4.

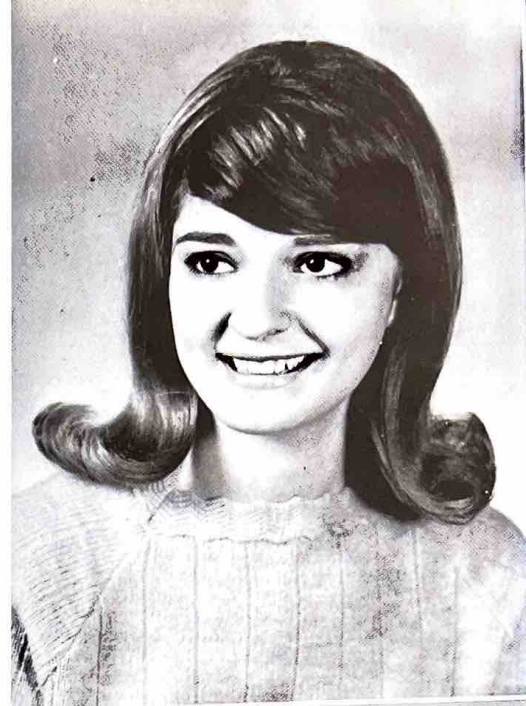

KATHY WOLF
Pep Club 1,2,3,4; Pep Club Award 3; Pep Club Officer 2; Mixed Chorus 1,2,3,4; Girls Glee 1,2,3,4; FHA 1,2; FHA Officer 2; Class Play 3; Class Officer 2,4; Student Council 1; Inter-high Day 3; Cheerleader 4; Alternate Cheerleader 3; Warrior Staff 3,4; Shorthand Award 3; County Government Day 3; Homecoming Queen 4.

MONTE WARNER
Mixed Chorus 1; Boys Glee 1; Band 1,2,3,4; Football 2; Class Play 3; FFA 1,2,3; FFA Officer 3; State FFA Band 3.

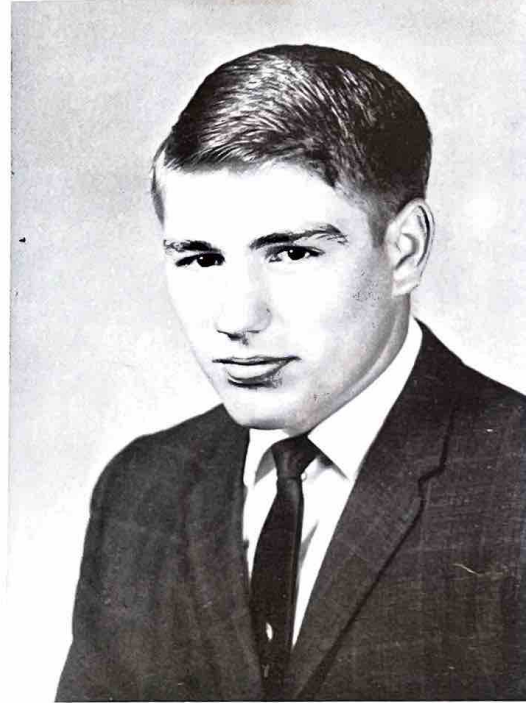

BETH GEHRING
Pep Club 1,2,3,4; Cheerleader 2,3,4; Pep Club Award 3; Mixed Chorus 1,2,3,4; Girls Glee 1,2,3,4; FHA 1,2,3,4; FHA Officer 1,2,3,4; Class Officer 1,2,3; Class Play 3; Rotary Scholastic Award 3; Librarian 4; Homecoming Attendant 4.

LARRY HOEFS
Mixed Chorus 1,2,3,4; Boys Glee 1,2,3,4; Band 1,2,3,4; Football 1,2,3,4; Wrestling 3,4; Track 1,2,3; A-Club 3,4; Inter-high Day 3; Madrigal 3; Brass Sextette 1,2,3; State Wrestling Tournament 3; FFA 1,2,3; FFA Officer 3; State FFA Band 2,3.

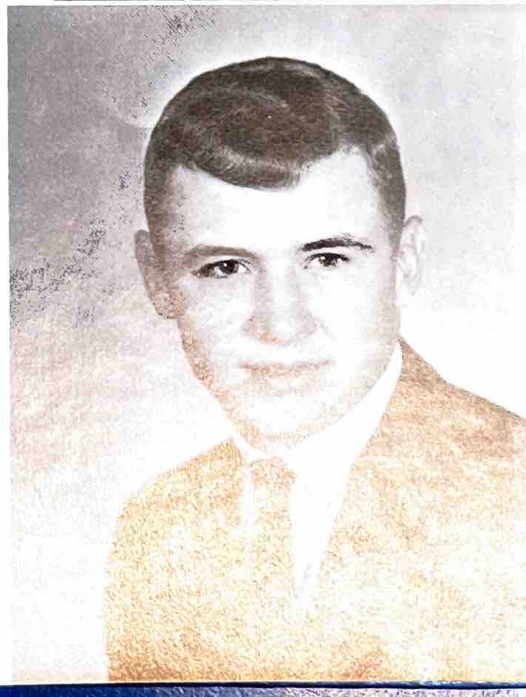



KATHLEEN HERMES
 Pep Club 1,2,3,4; Mixed Chorus 1,2,3,4; Girls Glee 1,2,3,4; FHA 1,2; Class Play 3; Student Council 1,2; Class Officer 3.



JEANETTE HELMS
 Pep Club 1,2,3,4; Mixed Chorus 1,2,3,4; Girls Glee 1,2,3,4; FHA 1,2; Class Play 3; County Government Day 3.

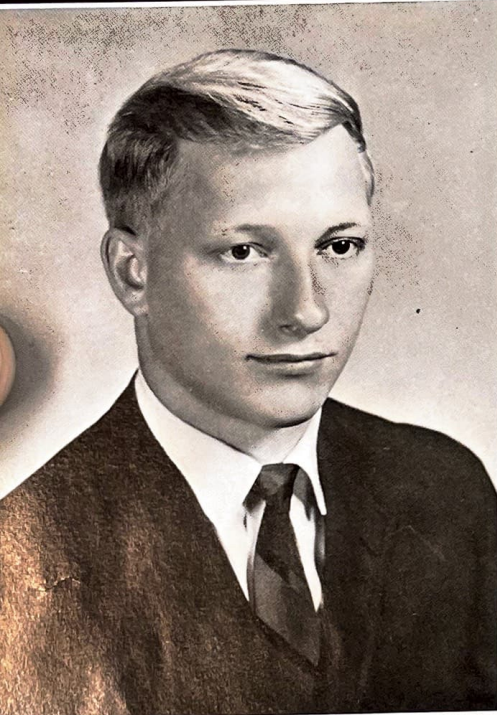

JOE WEVERKA
 Mixed Chorus 1,3,4; Boys Glee 1,3,4; Band 1,2,3,4; Football 1,2,3,4; Wrestling 2,3; Basketball 1; Track 1,2,3,4; Class Play 3; Student Council 3; Homecoming Attendant 4.

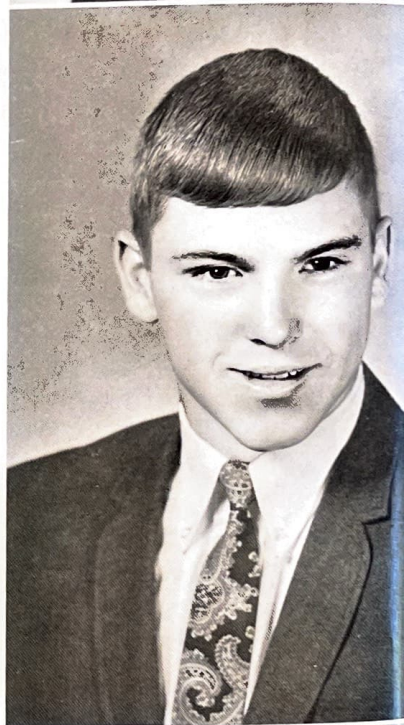

SCOTT HAUSSLER
 Mixed Chorus 1,2,3,4; Boys Glee 1,2,3,4; Band 1,2,3,4; Band Council 1,4; Football 1,2,3,4; Track 3,4; A-Club 2,3,4; Basketball 1,2,3,4; A-Club Officer 3; Class Play 3; Class Officer 1; Student Council 2,4; Inter-high Day 2; 1967 Cornhusker Boys State 3; Trumpet Trio 1,2,3,4; Annual Staff 4; Co. Government Day 3; Madrigal 3,4; Brass Sextette 1,2,3; Homecoming King 4.



GREG SCHIEVELBEIN
 Mixed Chorus 1,2,3,4; Boys Glee 1,2,3,4; Football 3,4; Wrestling 2,3,4; Track 3; A-Club 2,3,4; Class Play 3; Student Council 1; Class Officer 2,3,4; Annual Staff 4; Co. Government Day 3.

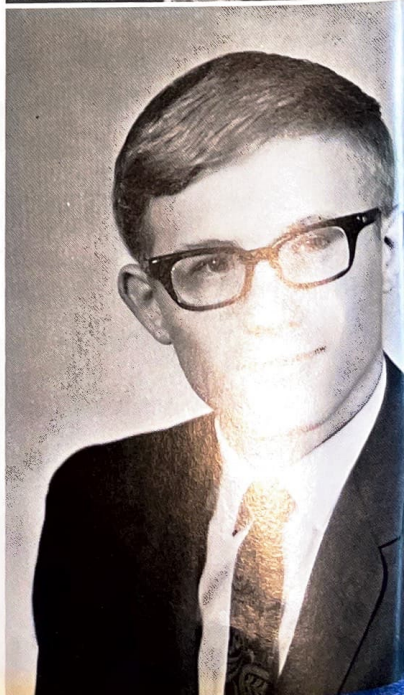

GARY HELMS
 Mixed Chorus 1,2,3,4; Boys Glee 1,2,3,4; Band 1,2,3,4; Band Council 4; Football 1,3,4; Basketball 1,2,3,4; Track 3; A-Club 4; Class Play 3; Class Officer 1,4; Brass Sextette 1,2,3; Madrigal 3,4; Trumpet Trio 1,2,3,4; Annual Staff 4; Co. Government Day 3.



KATHYRN LARSON
 Pep Club 1,2,3,4; Pep Club Officer 4;
 Mixed Chorus 1,2,3,4; Girls Glee 1,2,3,
 4; Band 1,2,3,4; Madrigal 3,4; Girls
 Sextette 1; FHA 1,2,3,4; Librarian 4;
 Class Play 3; Warrior Staff 3,4; Class
 Officer 1,4; Inter-high Day 2,3.

GERT DOETS
 Football 4; Track 4; Student Council 4.

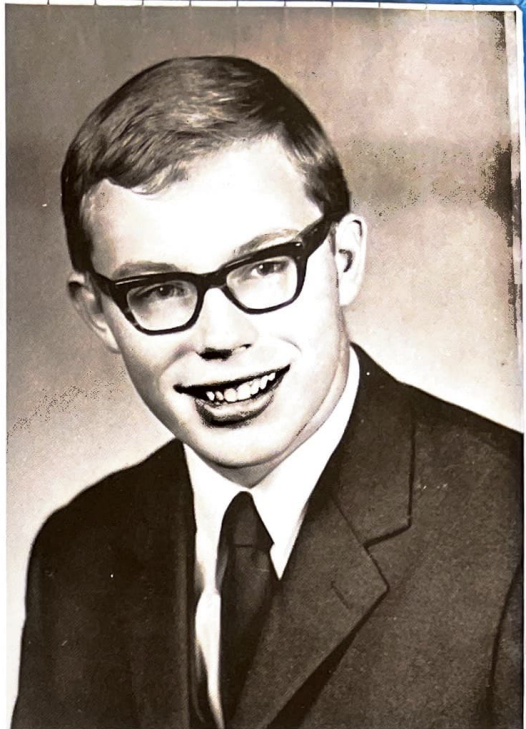

DEANNA WOLZEN
 Pep Club 1,2,3,4; Pep Club Officer 2;
 Mixed Chorus 1,2,3,4; Girls Glee 1,2,3,
 4; Band 1,2,3,4; FHA 1,2; Class Play 3;
 Woodwind Trio 3; Clarinet Choir 3;
 Clarinet Quartet 1,2,3,4; Girls Sex-
 tette 1.

JODENE McCOY
 Pep Club 1,2,3,4; Mixed Chorus 1,2,3,
 4; Girls Glee 1,2,3,4; Band 1,2,3,4; Pep
 Club Officer; FHA 1; Class Play 3;
 Madrigal 3,4; Warrior Staff 3,4; Wood-
 wind Trio 3.

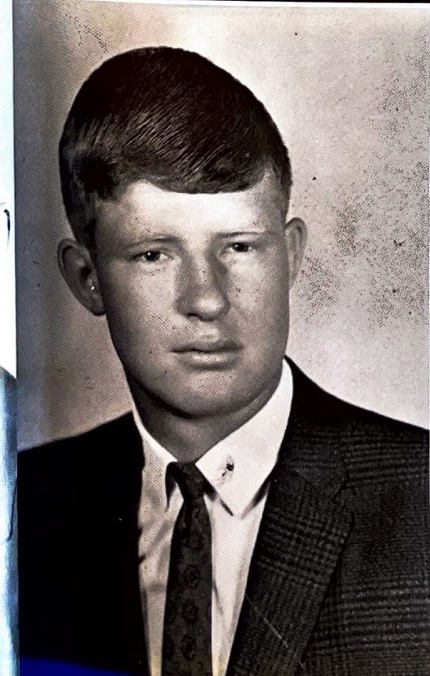

DOUG COLLINS
 Mixed Chorus 1; Boys Glee; Football
 1,2,3,4; Basketball 1,2,3,4; A-Club 2,3,
 4; Class Play 3; FFA 1,2,3.

WAYNE LARSON
 Mixed Chorus 1,2,4; Boys Glee 1,2,3,4;
 Band 3,4; Football 2,4; Wrestling 2,3,4;
 Track 1,3,4; A-Club 2,3,4; Class Play 3;
 State Wrestling Tournament 3.

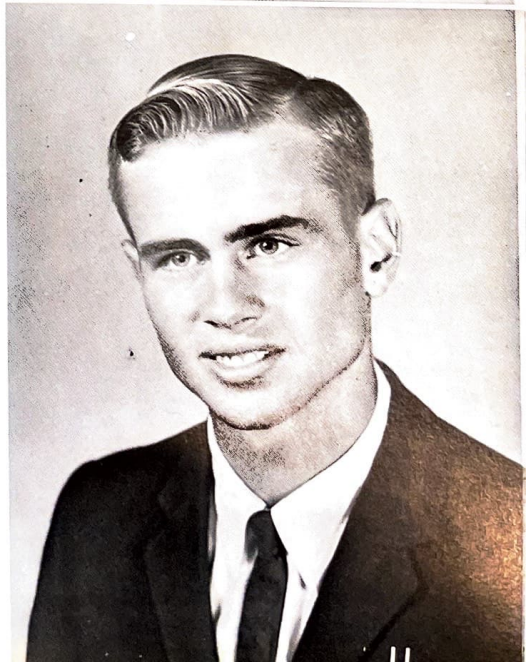

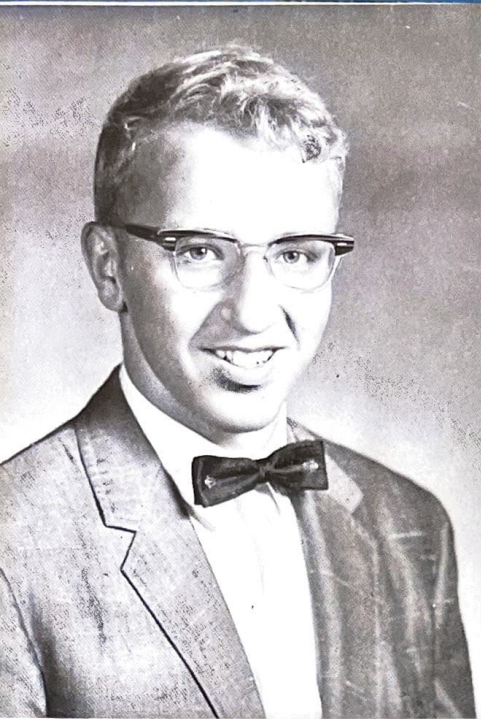

GERALD LUNDY
Football 2,3,4; Wrestling 2,3,4; Track 3.

JOHN LUNDY
Football 2,4; Wrestling 2,3.

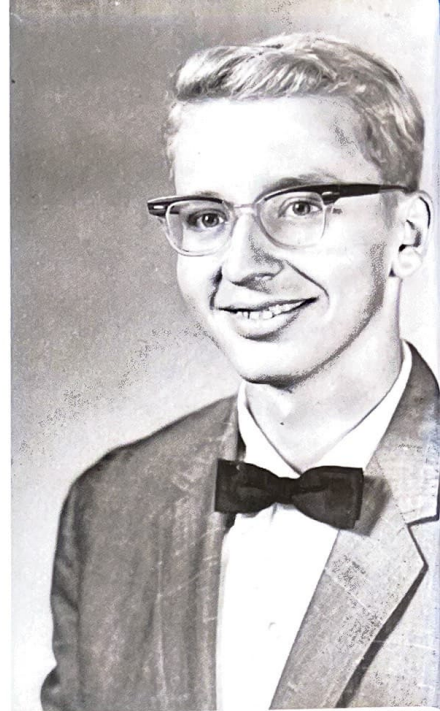

SHELIA HERBERT
Pep Club 1,2,3,4; Mixed Chorus 1,2,3,
4; Girls Glee 1,2,3,4; Warrior Staff 3,4;
Pep Club Award 3; Class Play 3.

SUSAN GIPE
Mixed Chorus 1,2,3,4; Girls Glee 1,2,3,
4.



CATHY WHITBECK
Pep Club 1,2,3,4; Mixed Chorus 1,2,3,
4; Girls Glee 1,2,3,4; Class Play 3; FHA
2; Annual Staff 4; Warrior Staff 4; Girls
Sextette 1.

JUDY VAUGHN
Pep Club 1,2,3,4; Mixed Chorus 1,2,3,
4; Girls Glee 1,2,3,4; Band 1,2,3,4;
Warrior Staff 3,4; Class Play 3; FHA 1.



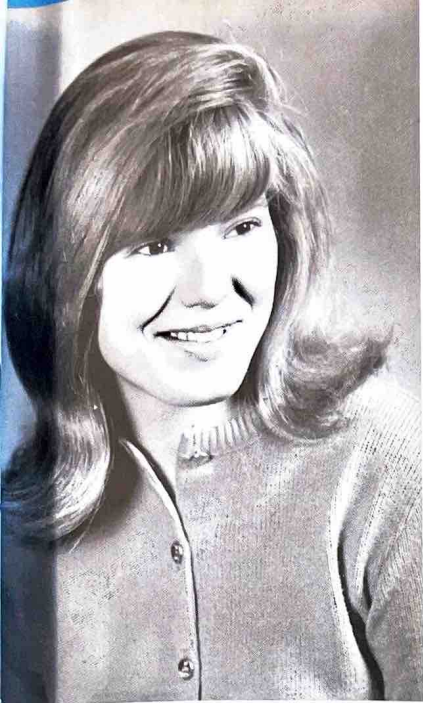

NEDA KALTHOFF
Pep Club 1,2,3,4; Mixed Chorus 1,2,3,
4; Girls Glee 1,2,3,4; Pep Club Award
3; Class Play 3; Warrior Staff 3,4.



RICHARD STRICKLAND
Mixed Chorus 1,2,3,4; Boys Glee 1,2,3,
4; Football 1,2; Basketball 1,2,3; A-
Club 1,2,3,4.

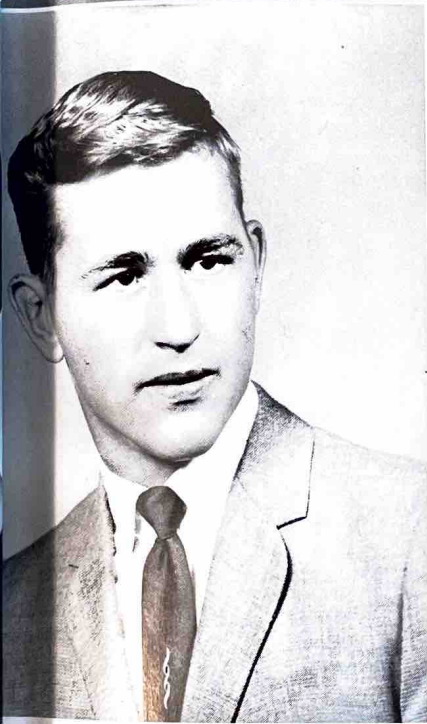

MIKE GATES
Mixed Chorus 1,4; Boys Glee 1,2,4; Band
1,2,4; Football 1,2.

Class Sponsors

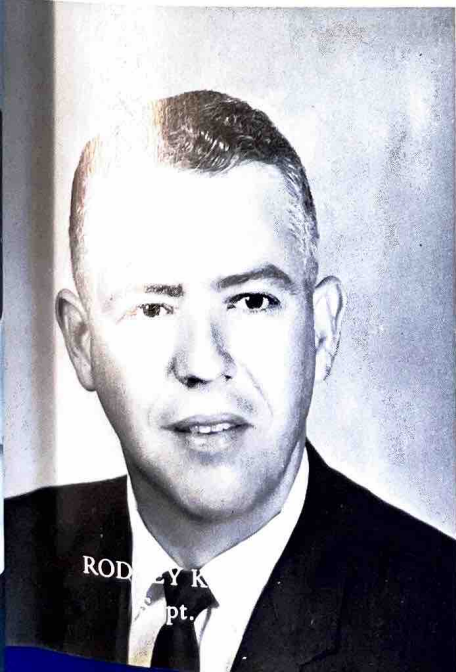

RODNEY K.
Moore
Principal

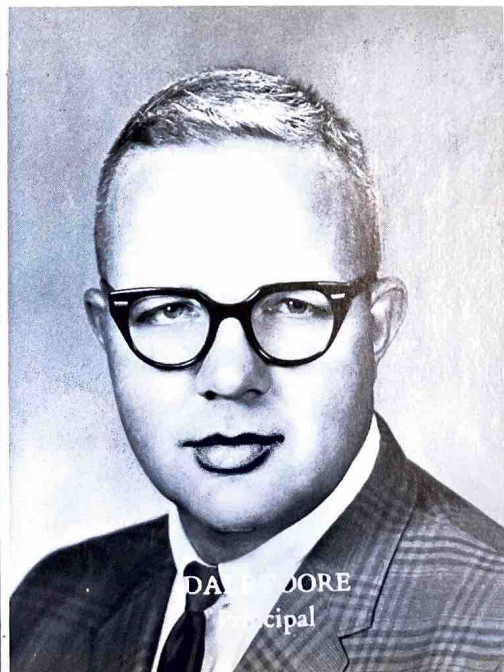

DAN MOORE
Principal

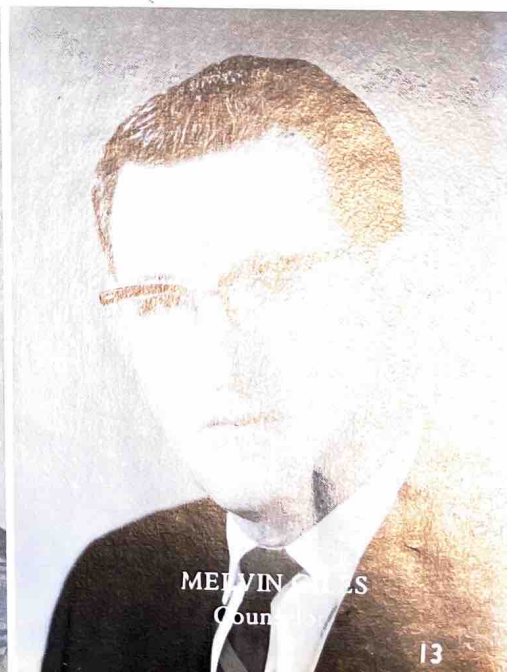

MELVIN G.
Moore
Counselor

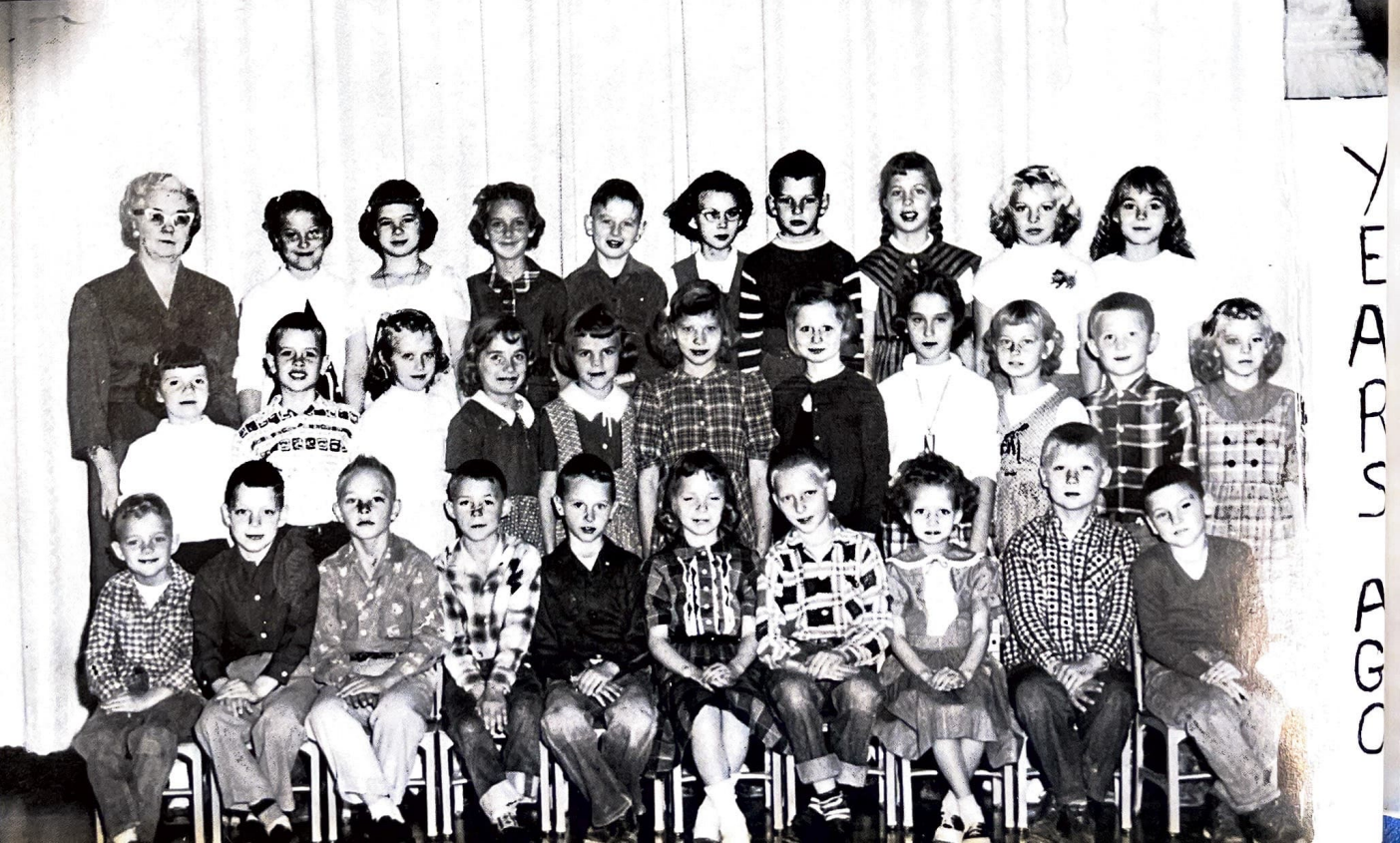

YEARS AGO

Junior

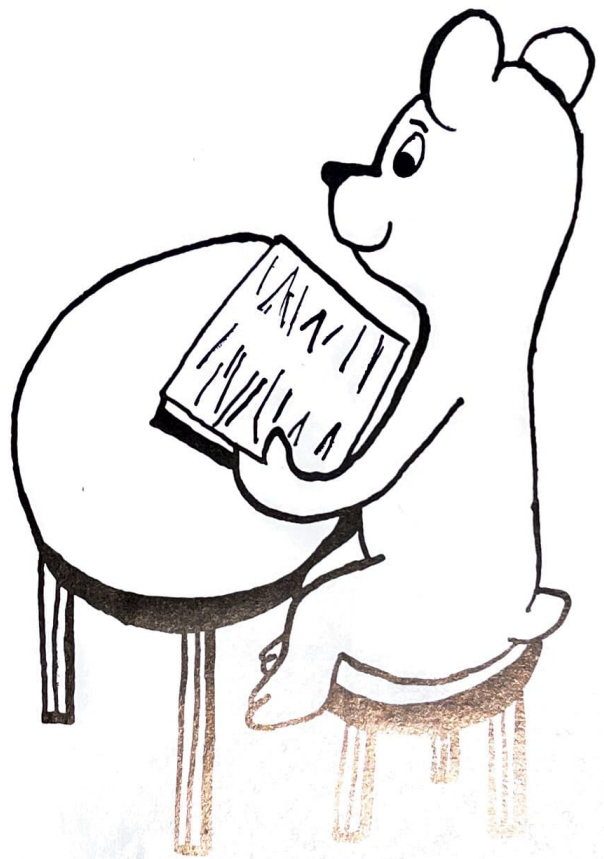

Juniors



Carolyn Wendland
Terry Smith
Rick Elder
Scott Carpenter



Craig Billesbach
Melvin James
Rube Ahrens
Judy Steele

Bill Schmid
Barb Leising
Kathryn Schutz
Jim Lockenour

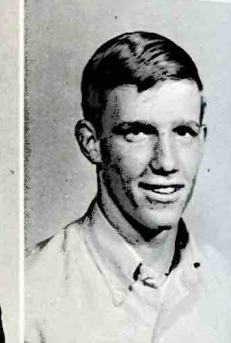

Mike Wilkin
Debby Schapler
Bill Quelle
Phil Snyder

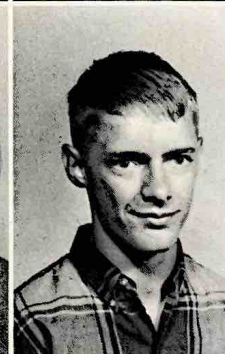
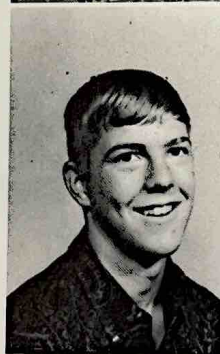

Jeannette Luhman
Marjorie Petermann
Mike Monie
Steve Pearson

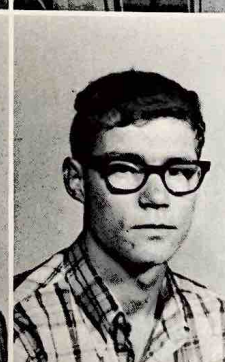

Juniors

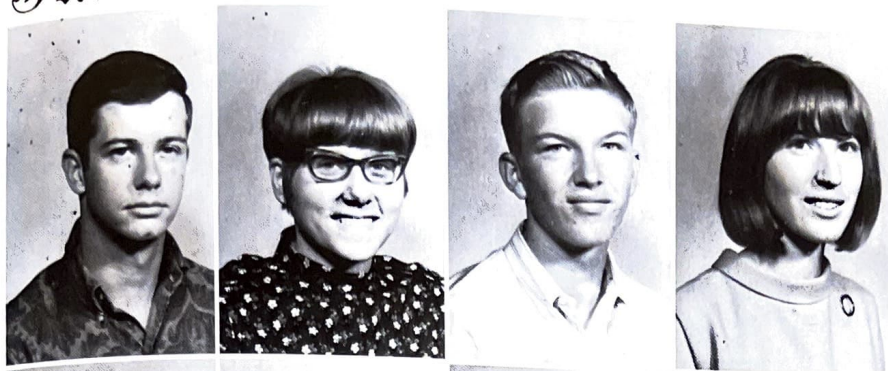

Joe Hays
Darlene Wendland
Dale Helms
Kathe Smith



John Hemelstrand
Charlie Collins
Judy Breinig
Roy Dawson

Mike Hoefs
Geraldine Hilker
Patty Herbert

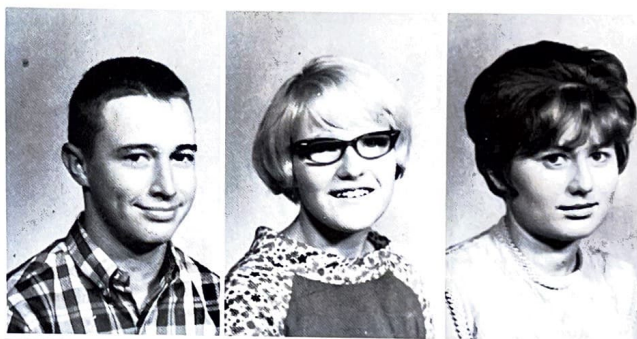

Dean Wallgren
Randy Gardner
Kathy Emmett
Jasmine Ems
Pat Faw

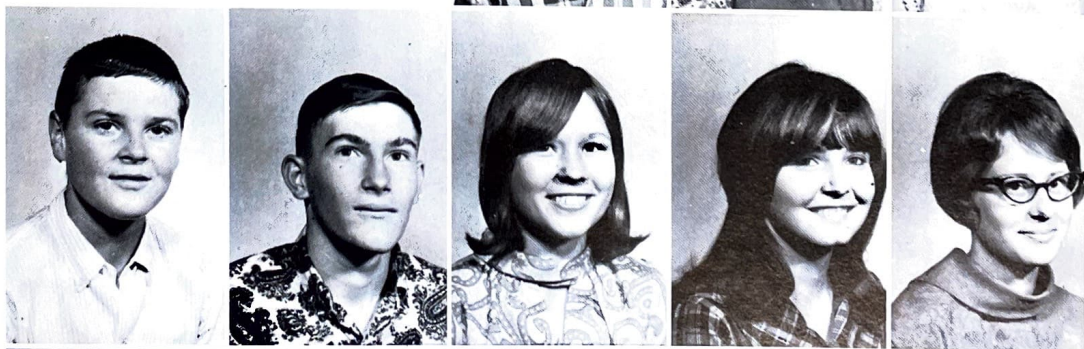

Ron Hines
Dan Hurdle
Judy Hays
Terry Thompson
Mark Shacklett

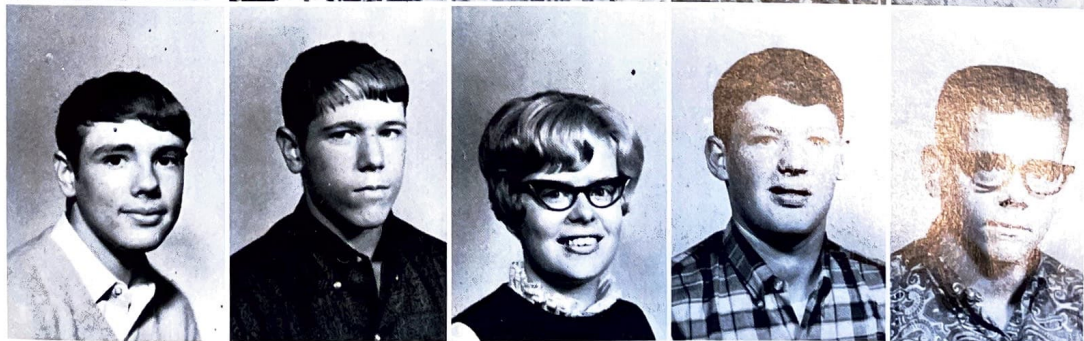



Left to Right: Mike Wilken, Treasurer; Roy Dawson, News Reporter; Kathy Emmett, President; Jeannette Luhman, Secretary; Joe Hays, Vice-President.

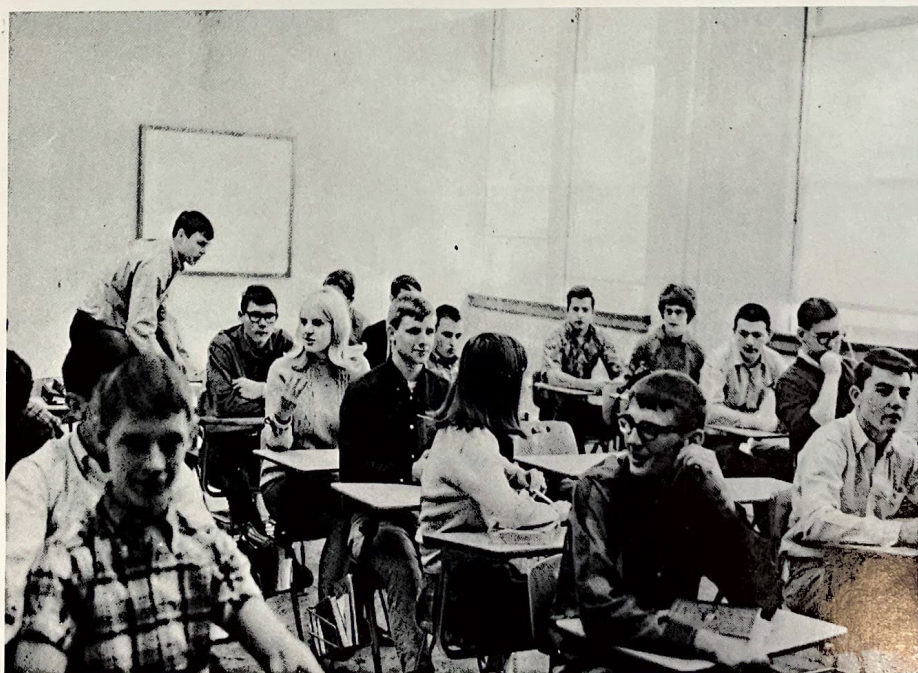

Smile!! You're on Candid Camera



OPHIDOTES



Sophomores

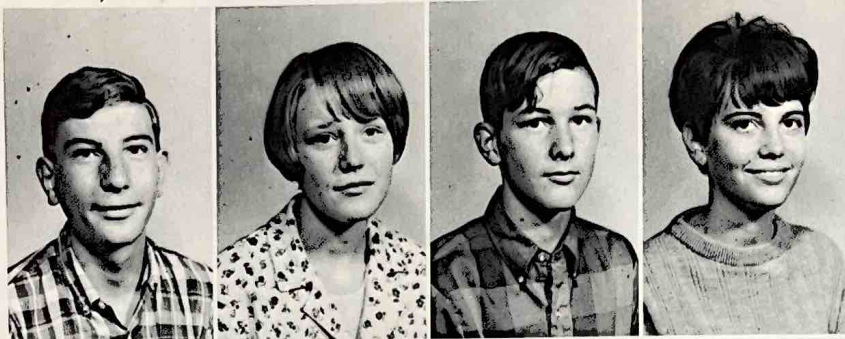

Roger Toomey
Janet Hilker
Daniel Smith
Candace Eubanks

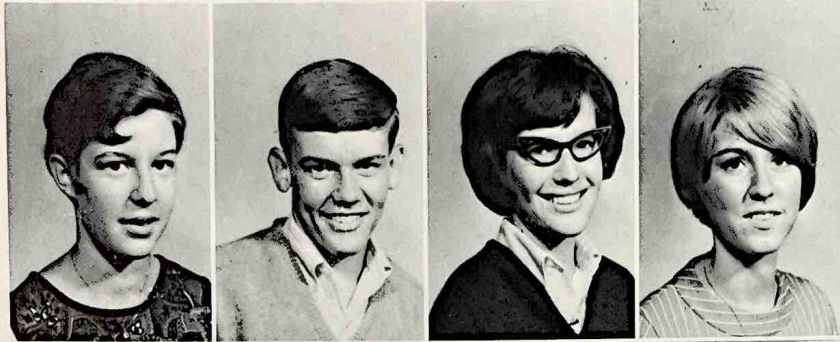

Taunyah Sturgeon
David Urbom
Mary VanMeter
Mary Beth Mues

Sheralee Beat
Duane Voss
Dee Ann Fisher

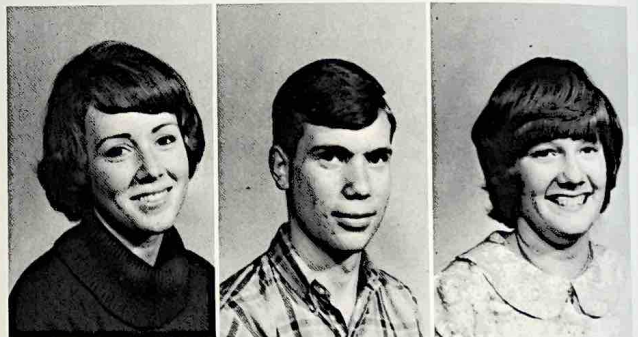

Mary Wendland
Rick Wolzen
Christine Schaepler
Jane Leising

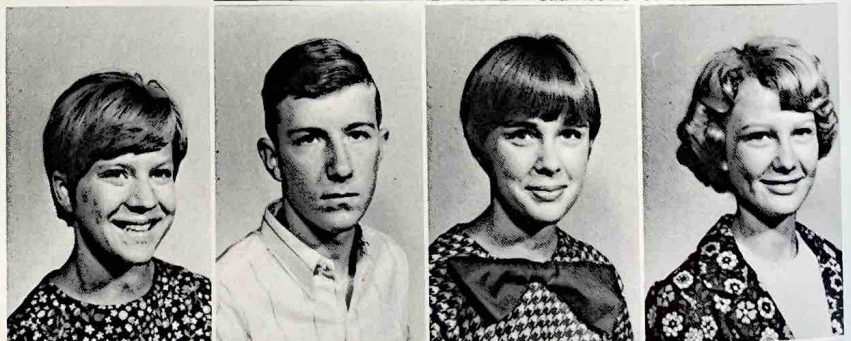

Jeanne Larson
Lois Ziebell
Doug Weber
Linda McCoy

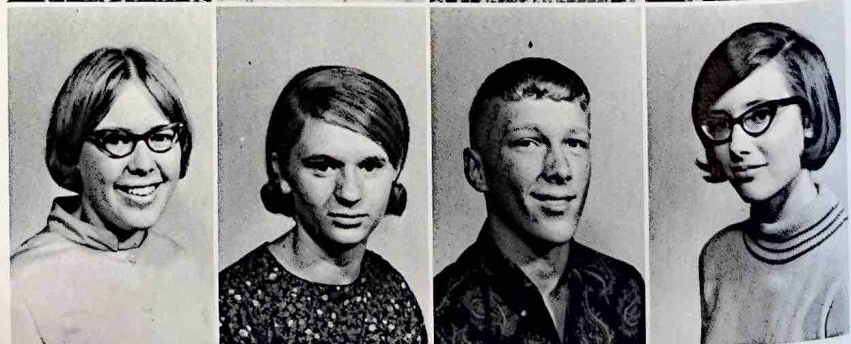

Sophomores



Linda Hilker
Dick Hermes
Janet Hilker
Steve Graff



Donnie Ems
Laretta Helms
Kim Dickmeyer
Patricia Gates

Marlow Westerbeck
Sandy Hill
Lee Carpenter
Donna Esslinger



Kathy James
Douglas Brakhahn
Donna Ems
Steve Danielson

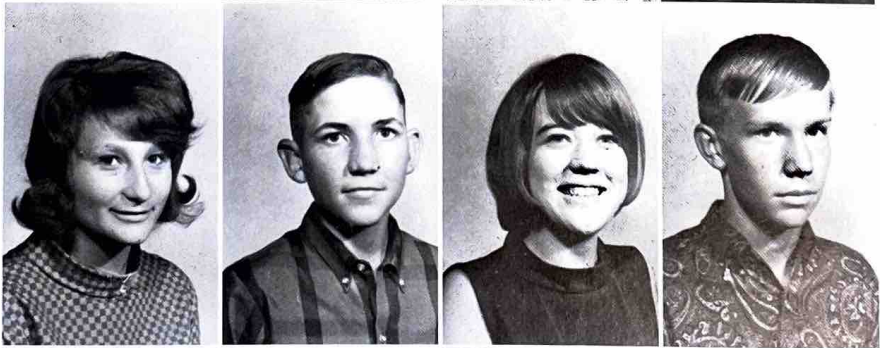

Allen Hauf
Deanna Ervin
Melvin Christensen
Geraldine Dawson

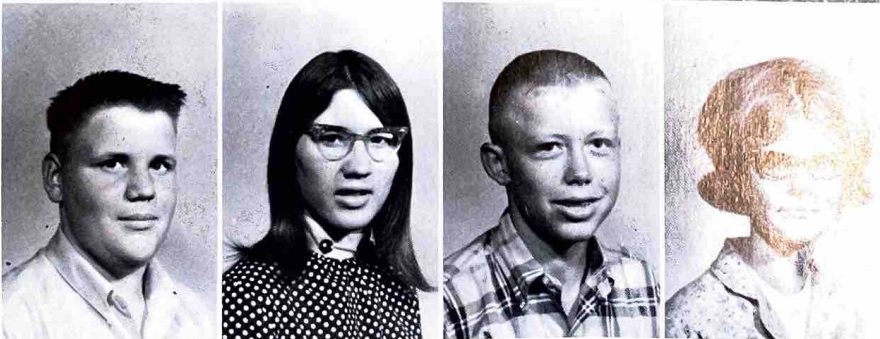



Left to Right: Doug Weber, News Reporter; Sheralee Beat, Secretary; Rick Wolzen, President; JoAnn Larson, Treasurer; Dave Urbom, Vice President.

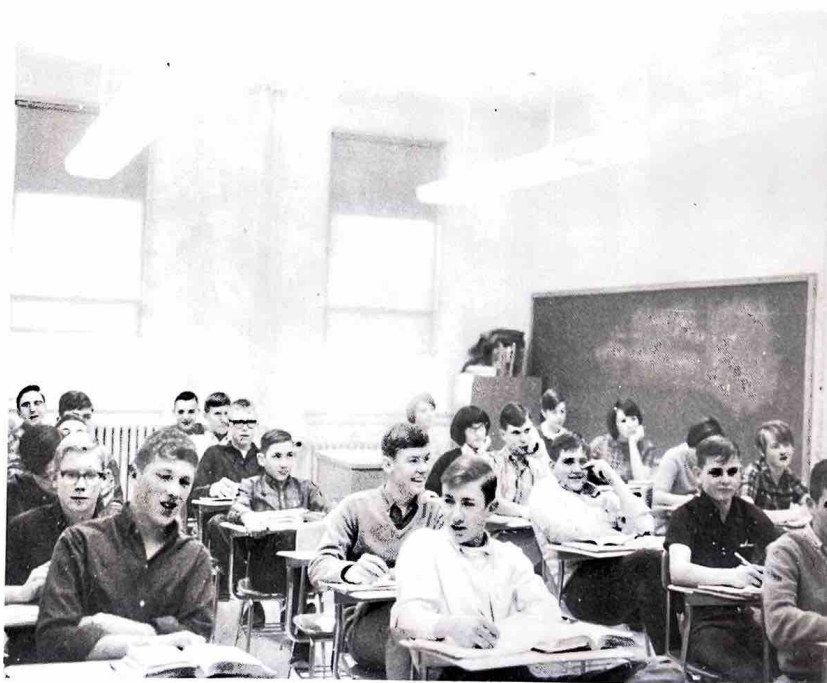

Would you believe these are our future teachers?

F reshmen



Freshmen

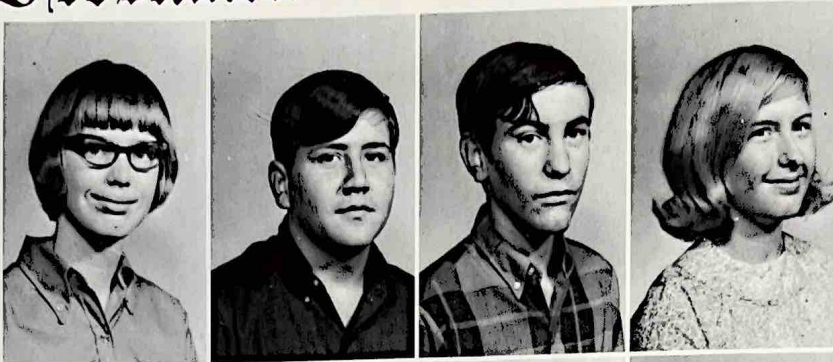

Jane Hanson
Lee Hauf
David Riggs
Rose Marie Quelle

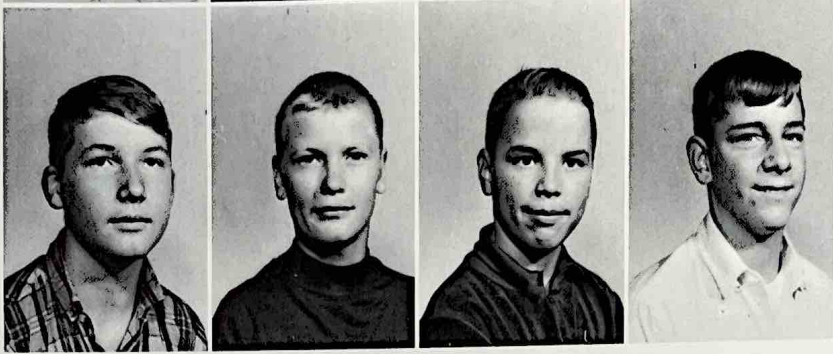

William Schievelbein
Glen Sprague
Randy Steele
Lyle Weber

Dalton Strichland
David Mues
Karen Gipe

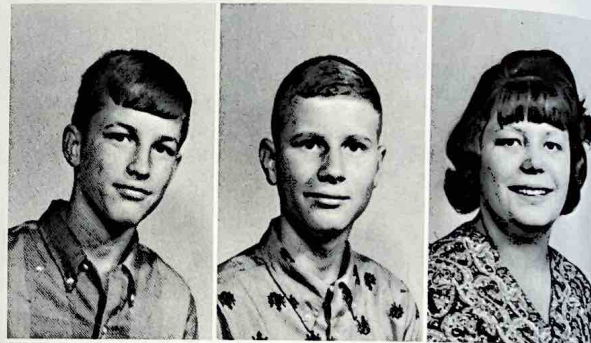

Byron Tyler
Gary Dickmeyer
Gail Carpenter
Rick Hines
Irvin Walbridge

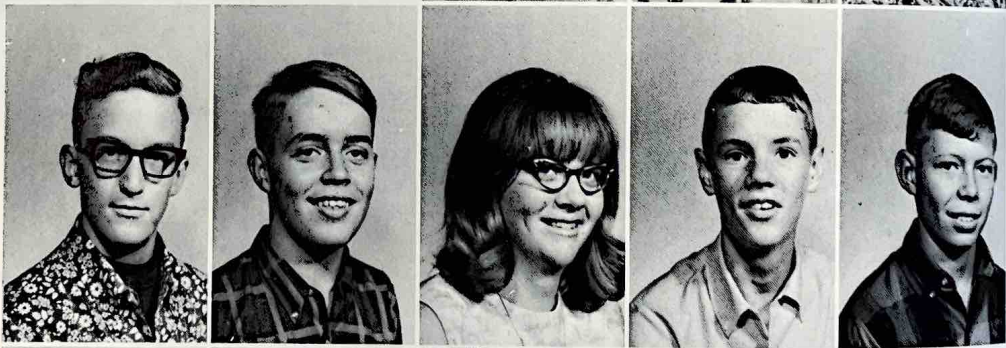

Gary Pfeiffer
Delene Hays
Nancy Smith
Linda Hilker
Terry Busch



Freshmen



Charles Schaepler
Mary Luhman
Cindy Longsine
David Collins

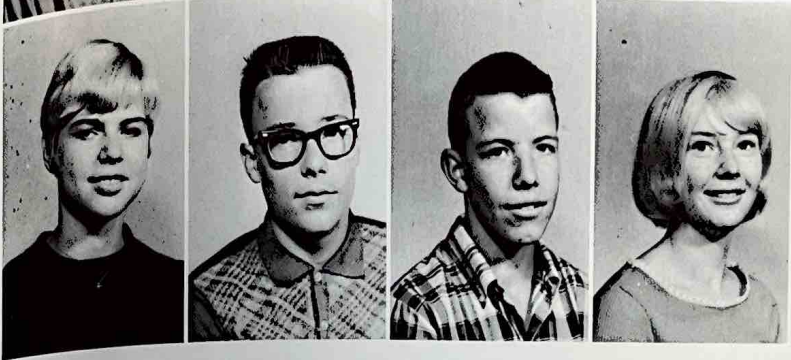

Jeannen Haussler
Terry Tracy
Kelvin Wolzen
Cynthia Hermes

Janice Scott
Karleeta Smith
Robert Upward
John Tiedje

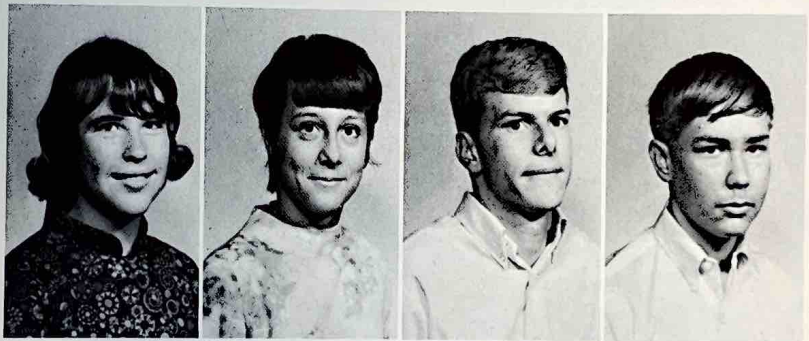

Charleen Stanard
Robert tenBensel
David Poore
Christine Faw

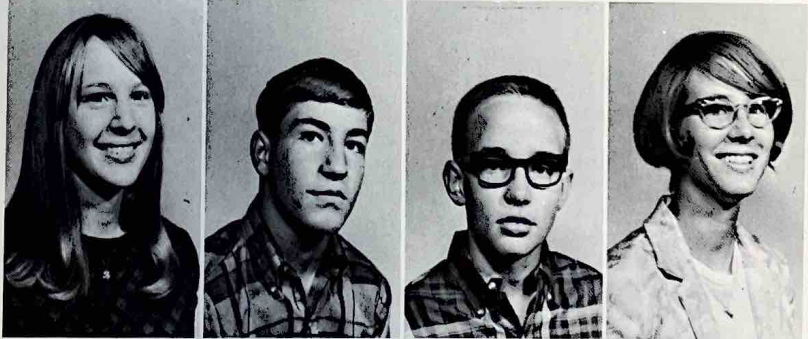

Bruce Sander
Kathleen Johnson
Cara Sue Monter
Lynette Hess



Freshman Class Officers



Kelvin Wolzen, Treasurer; Mary Luhman, Secretary; Charles Sheapler, President; Chris Faw, Vice-Pres.; Robert TenBensel, News Reporter.



Can't you hear the wheels turning?



SPORTS



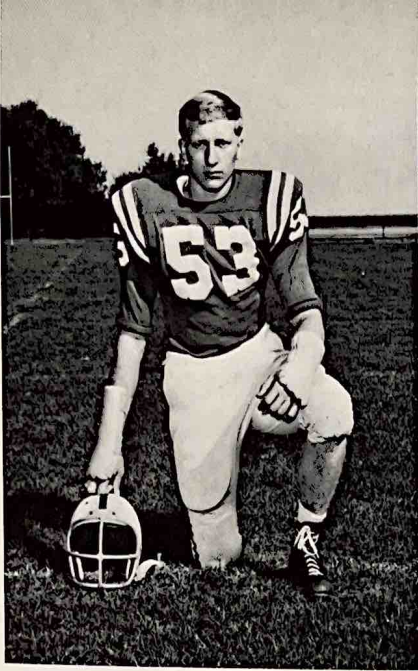

JOE WEVERKA



GREG SCHIEVELBEIN

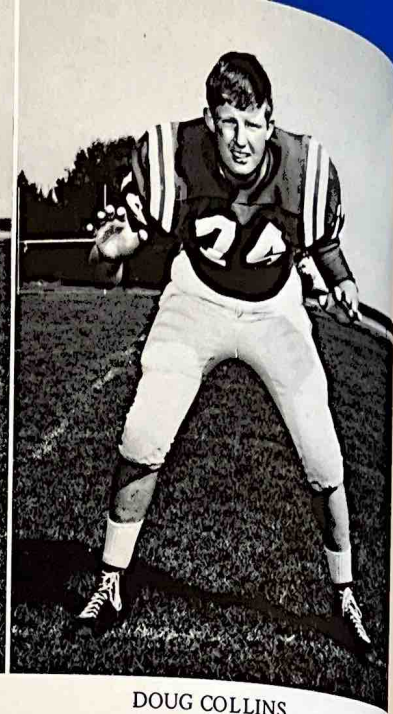

DOUG COLLINS



GARY HELMS

SCOTT HAUSSLER

LARRY HOEFS

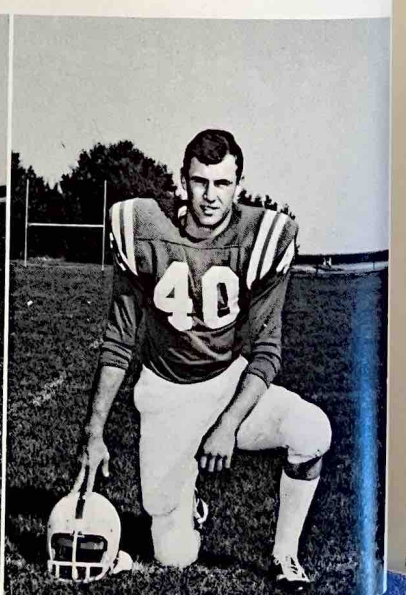
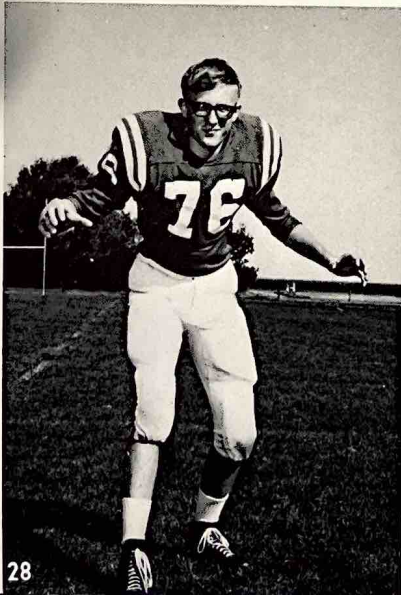



DARIUS WENDLAND



WAYNE LARSON



GERT DOETS



JOHN LUNDY

DALE HAUSSERMANN

GERALD LUNDY





ROY DAWSON

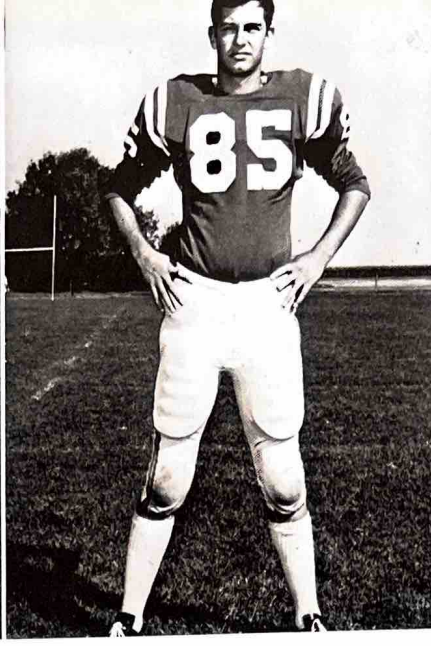

JOE HAYS



DAN HURDLE



TIM LOCKENOUR

RUBE AHRENS

BILL SCHMIDT

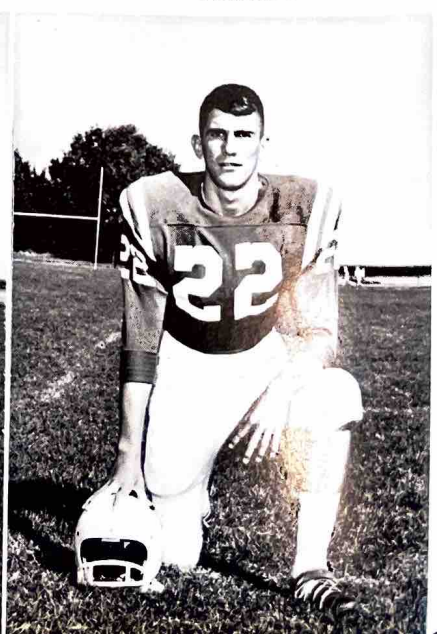

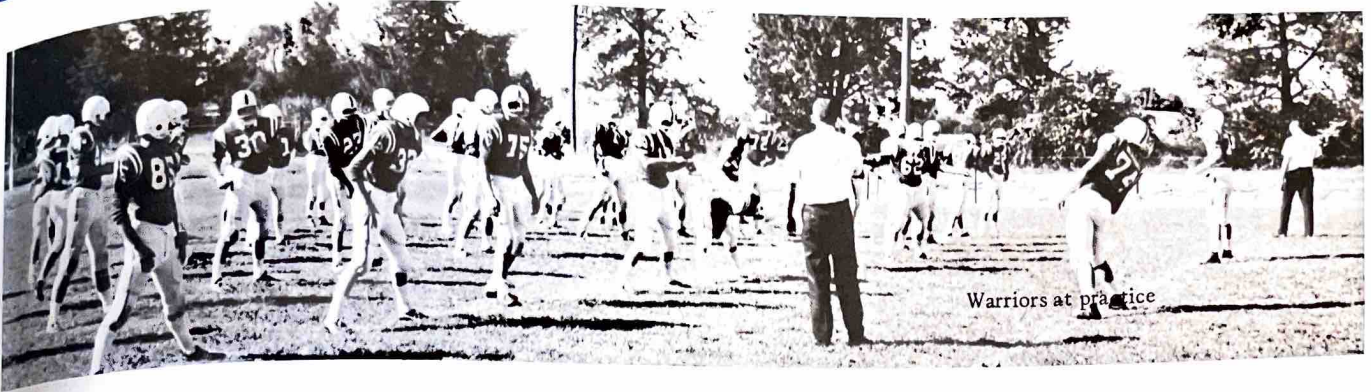

Warriors at practice



SCORES

ARAPAHOE	OPPONENT	SCORE
19	Curtis	7
13	Elwood	14
7	Franklin	30
33	St. Ann's	6
20	Bertrand	32
6	Alma	31
20	Beaver City	13
6	Oxford	0
7	Cambridge	12

The three action pictures are of the thrilling upset win over the R.V.L. champs, Oxford. Arapahoe's TD. (below) came in the opening quarter and the defenses battled it out for the rest of the game. Oxford managed to reach the 6-inch line in the closing seconds; but the Warrior defense stopped them on 4th down as the game ended.

ence E. M.
to
MI
the
ne
Vi
lel
ra
wi
o'
br
de
ck
he
Cl
de
ce
an
it
Musical S
Mrs. W.



TOUCHDOWN!!!



Basketball



Varsity

Junior Varsity

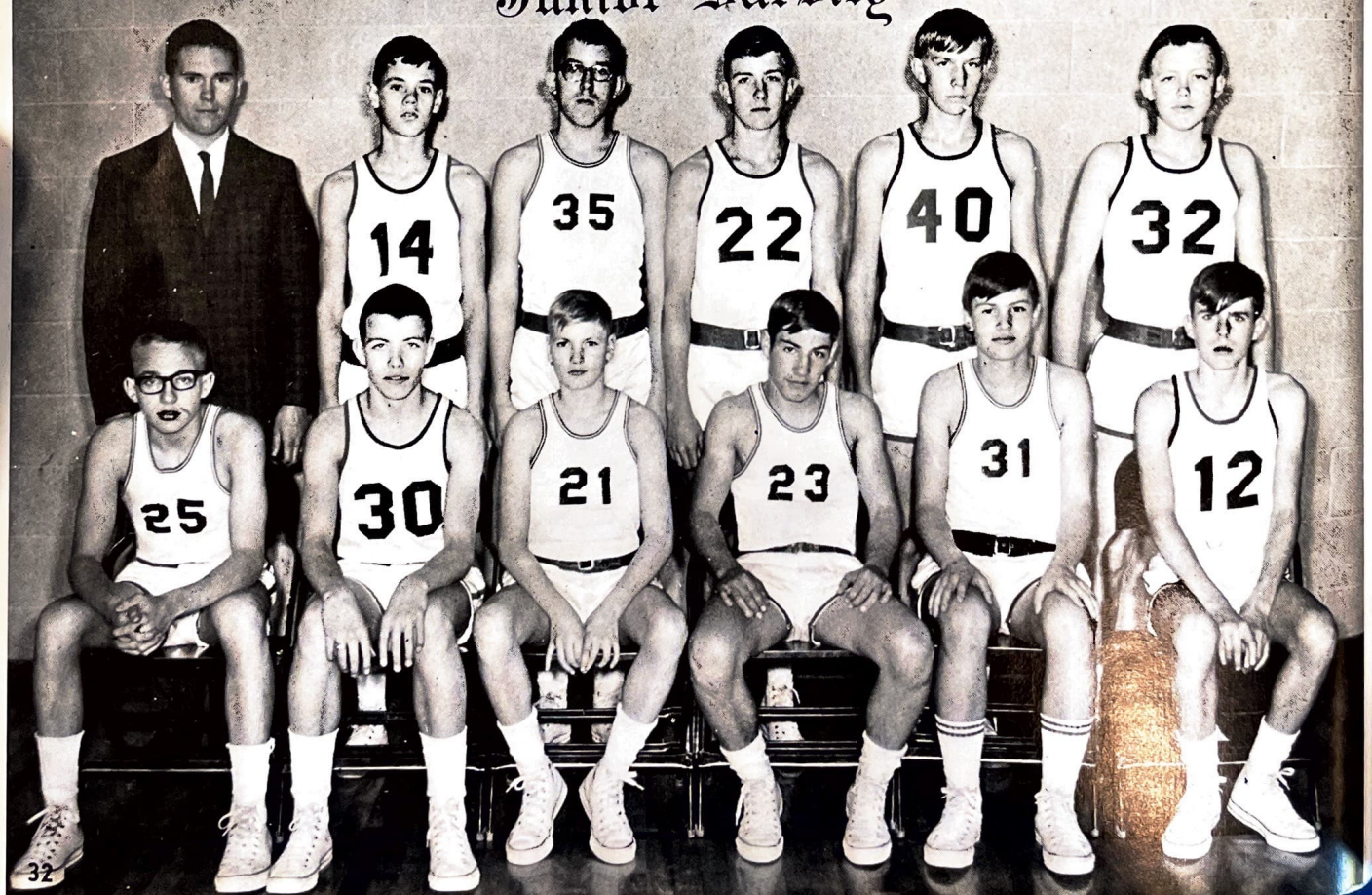

Wrestling

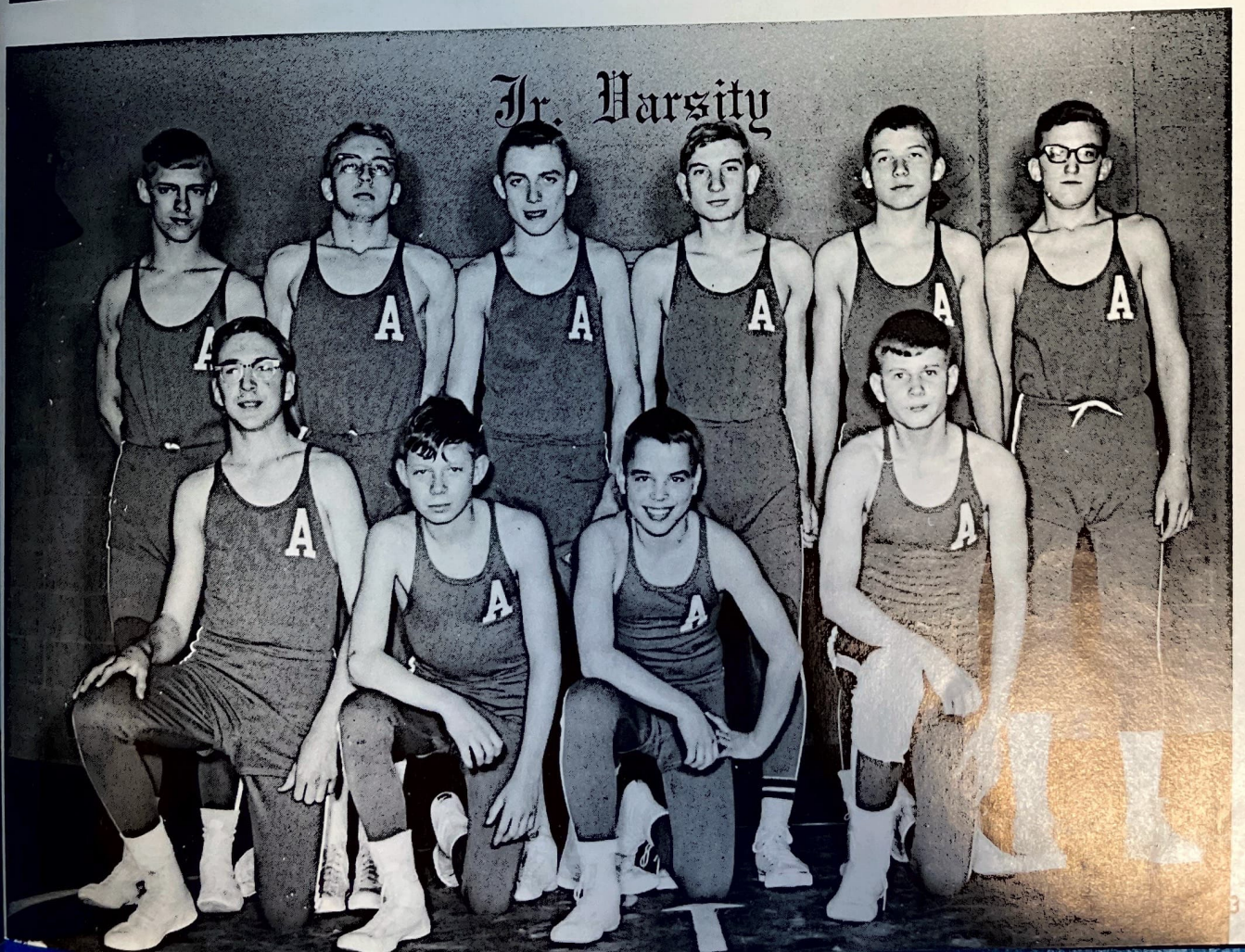
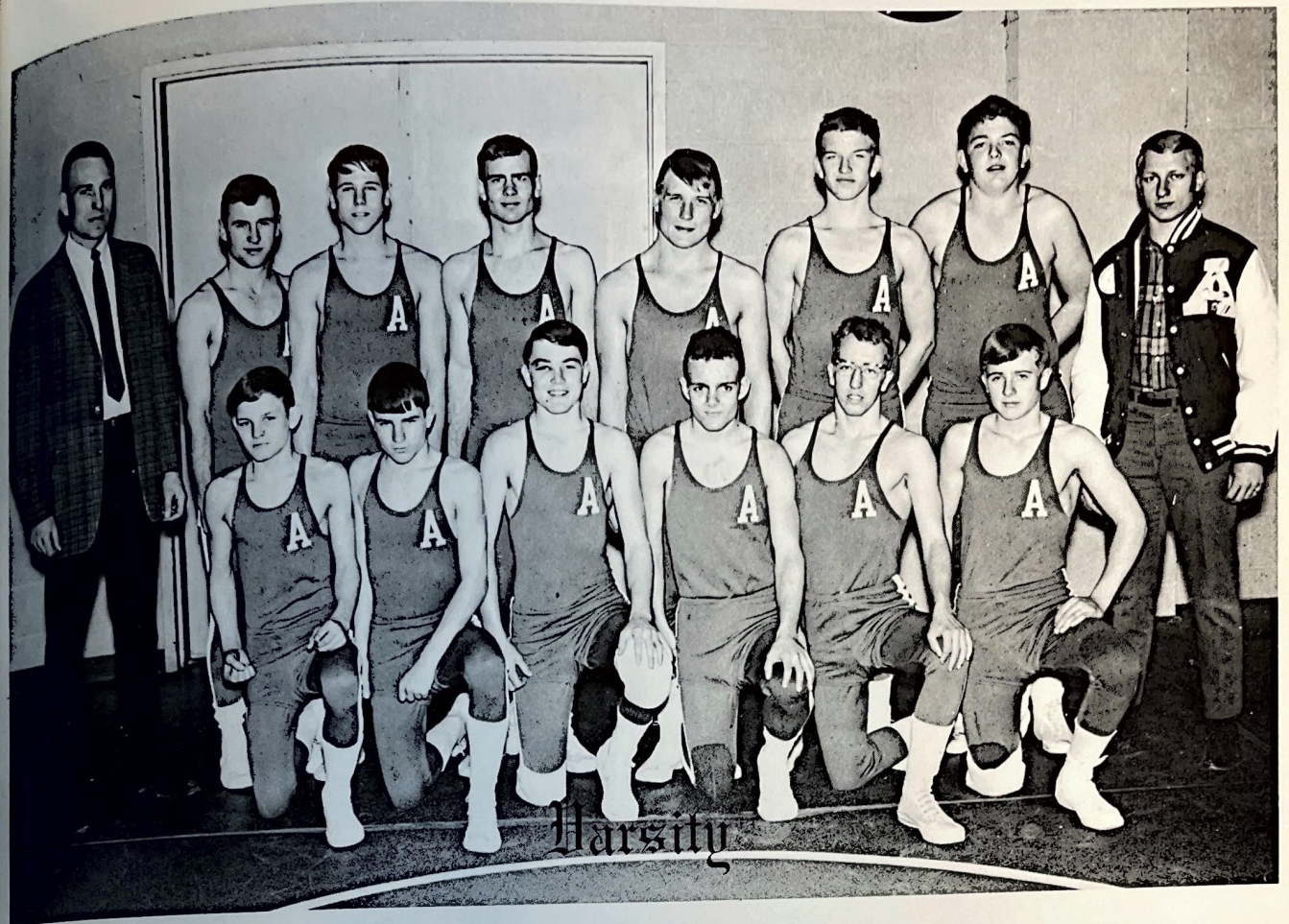

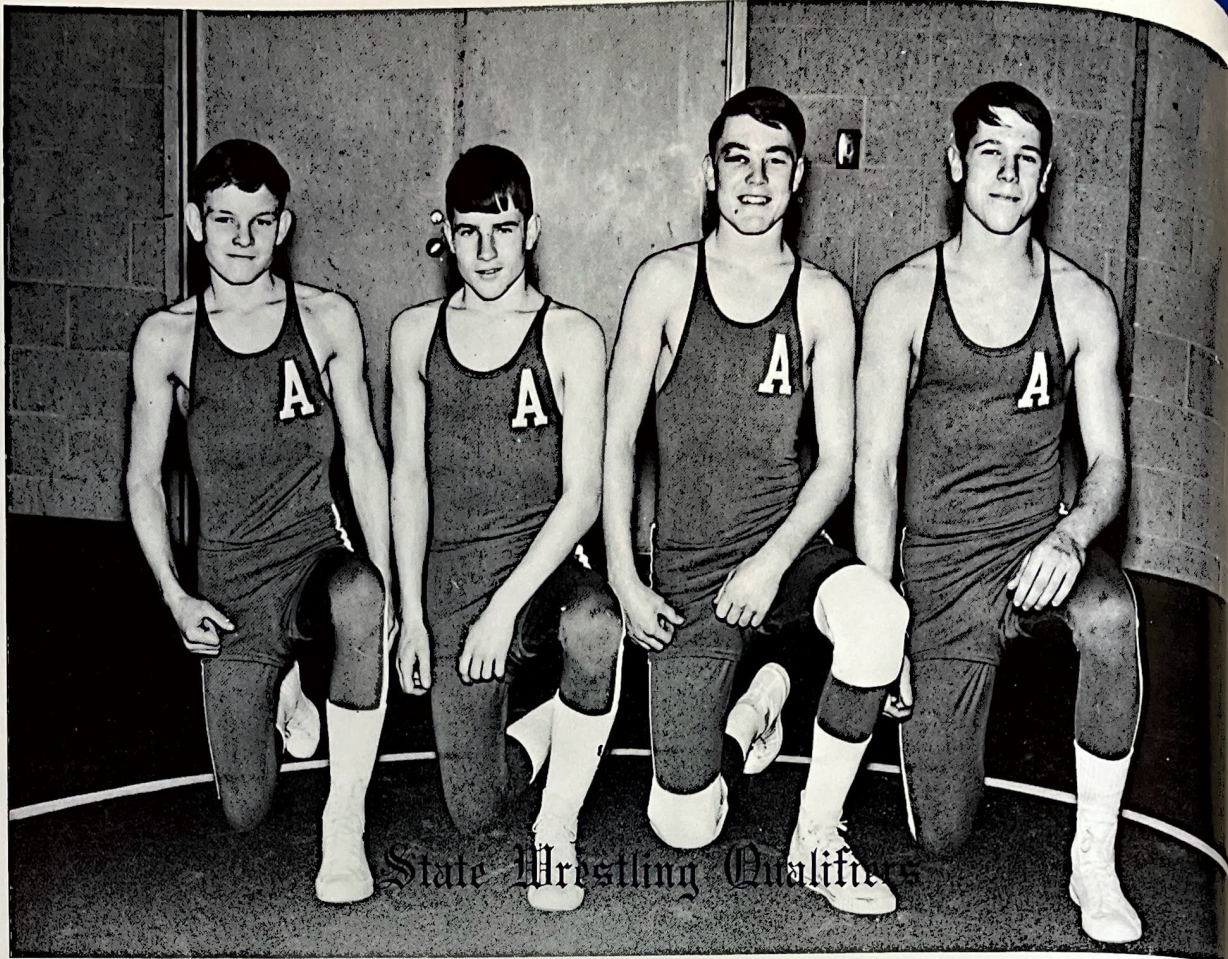

DAVID EMS
 11 wins 2 losses
 1st RVL
 2nd District
 3rd in State

DON EMS
 12 wins 4 losses
 3rd RVL
 3rd District

JOHN HEMELSTRAND
 17 wins 2 losses
 1st RVL
 2nd District

DAN HURDLE
 16 wins 3 losses
 1st RVL
 2nd District

Track

WRESTLING TEAM SCORES

ARAPAHOE	OPPONENT	
43	Loomis	9
40	Cambridge	18
18	Bertrand	34
45	Beaver City	13
41	Oxford	15
34	Cambridge	20
16	Bertrand	30
33	Oxford	20
36	Alma	13
39	Beaver City	13



Track Meets of 1968

3rd in RVL
 5th in District
 10th in State

Kearney Indoor
 Arapahoe Invitational
 M. V. L.
 Hastings Invitational

Kearney Invitational
 R. V. L.
 District Meet
 State Meet



A
Club

rganizations

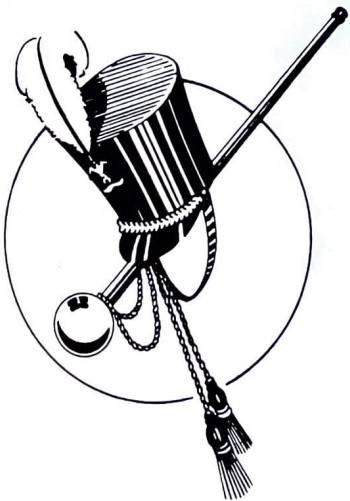
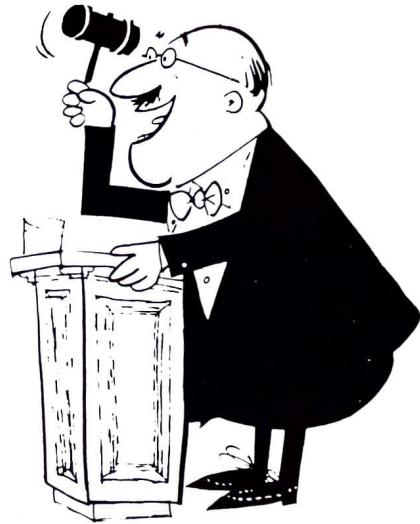

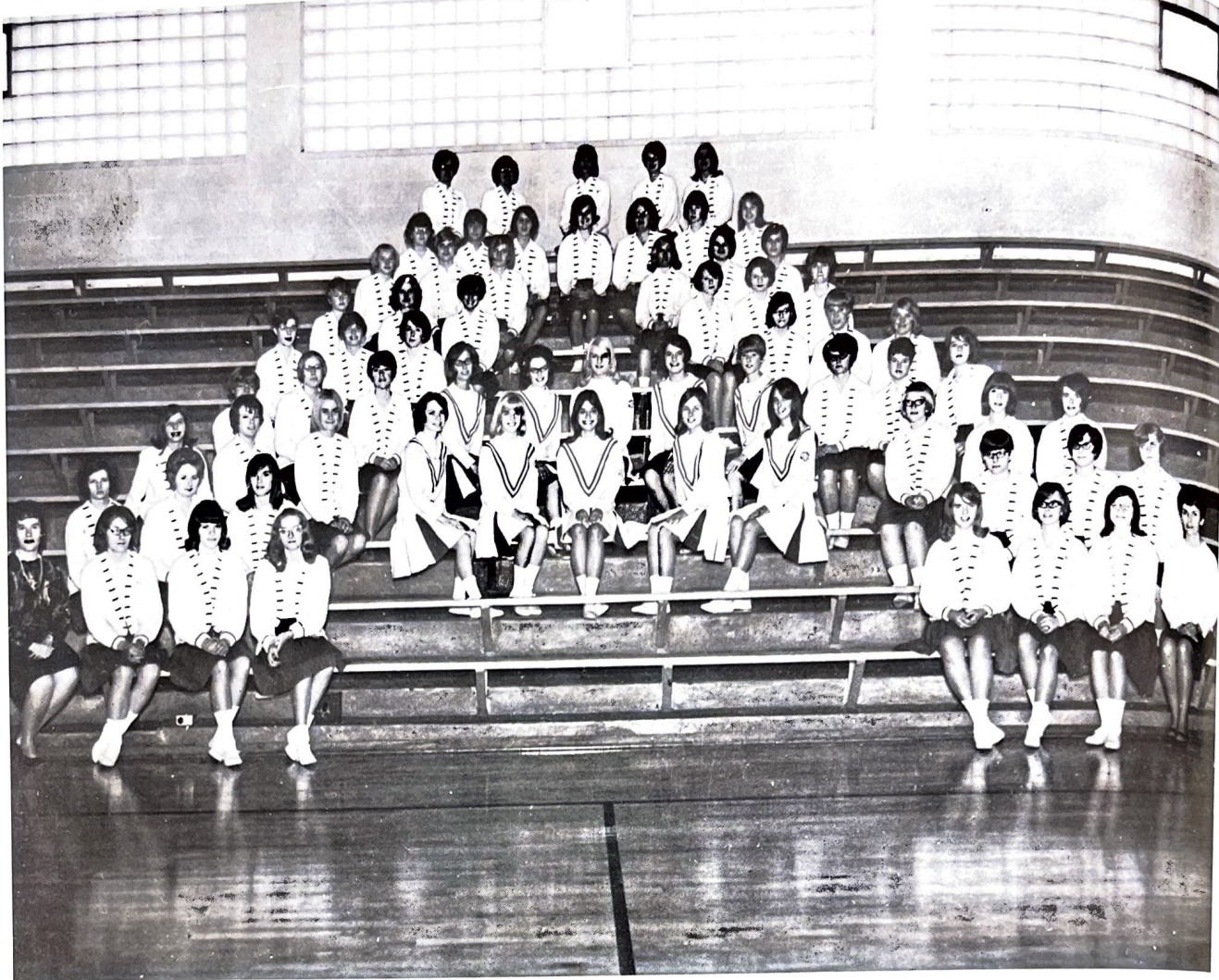

A.H.S. Pep Club



Officers

Pat F.
Sec.

Dee F.
Vice-Pres.

Phyllis S.
Pres.

Kathryn L.
Treas.

Jill
News-Rep.



KATHY WOLF



DIANNE CROSS
(Captain)

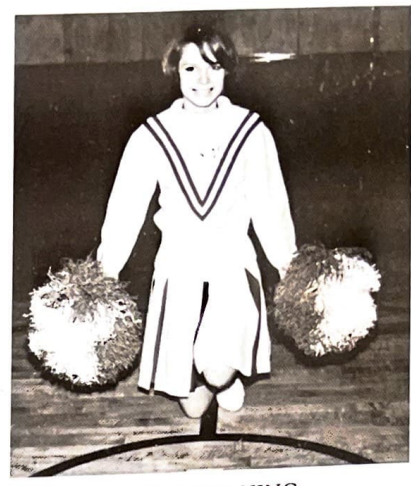

BETH GERHING



MARY VAN METER

A

H

S



MARY BETH MUES



KATHRYN SCHUTZ



JEANETTE LUHMAN
(Alternate)



KATHY EMMETT



MARY LUHMAN

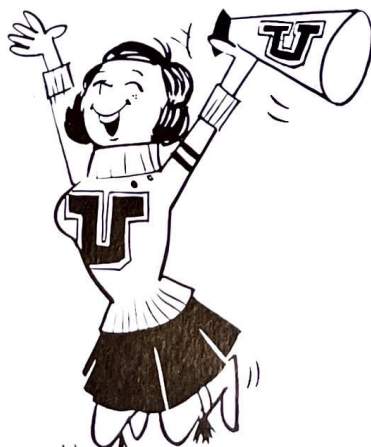

CHRIS FAW

KATHY WOLF

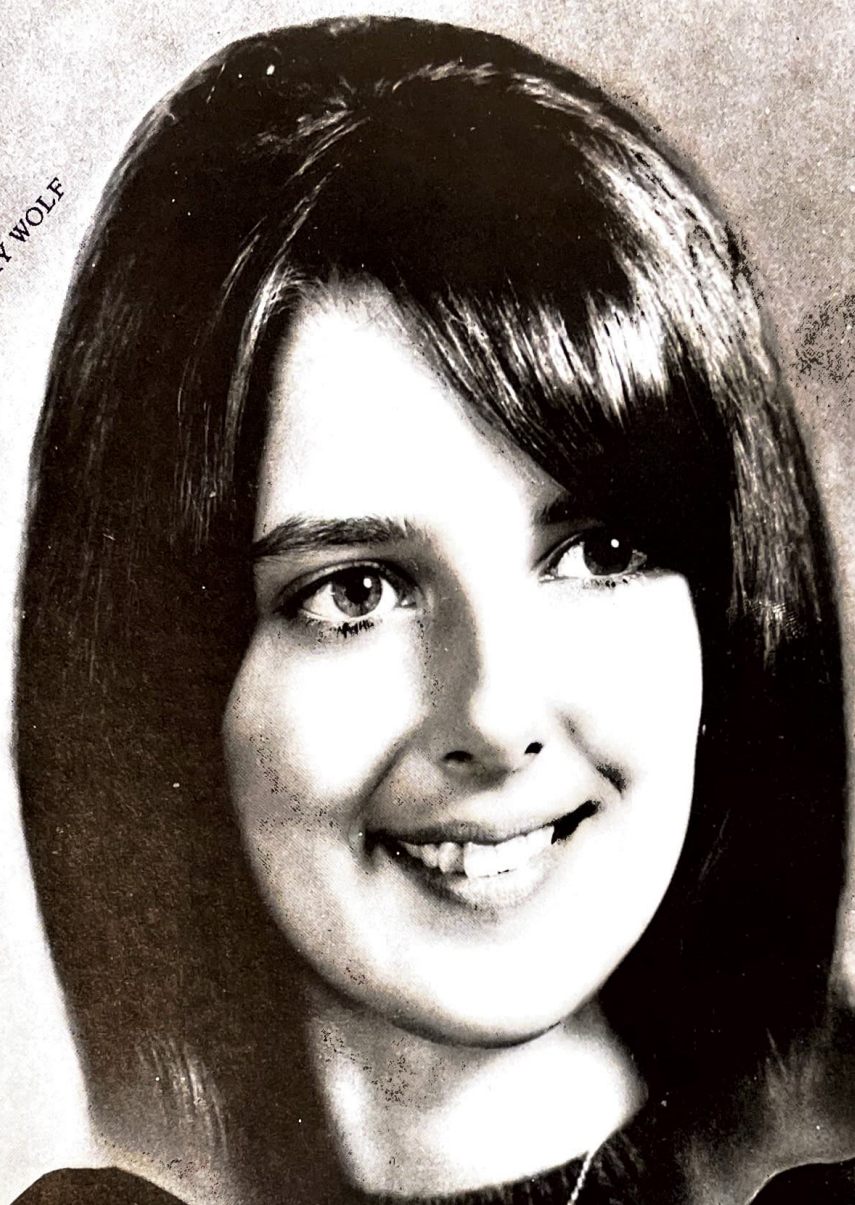

DIANNE CROSS



BETH GEHRIS

Attendants

Royalty

SCOTT HAUSSLER

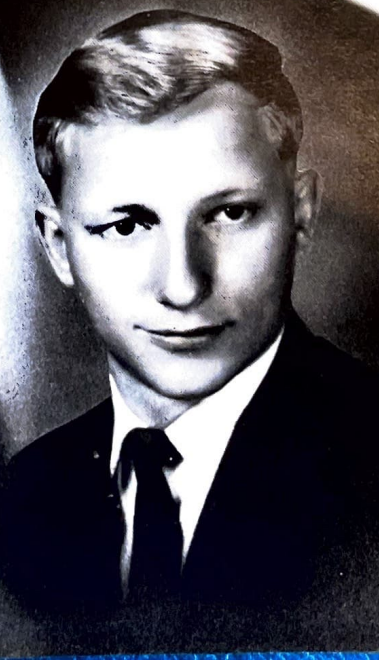
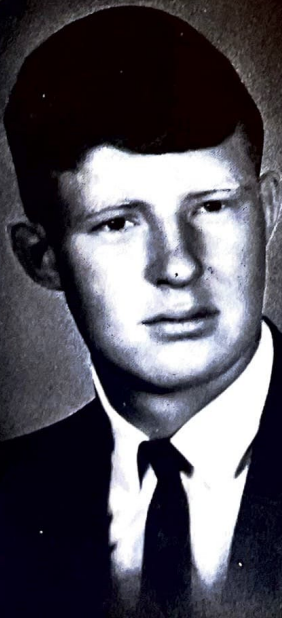
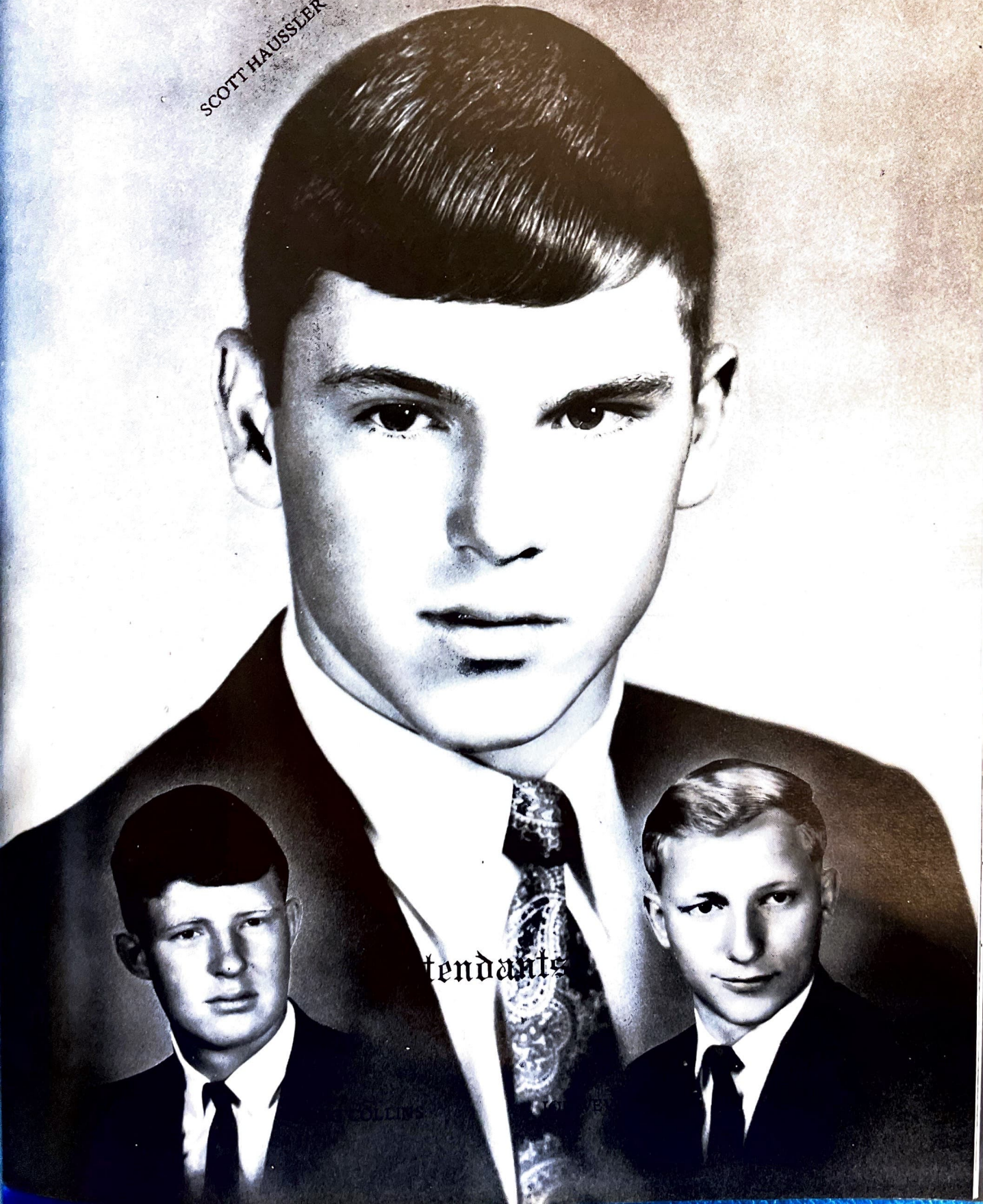

Attendants

COLLINS

COLLINS

We've Got School Spirit!

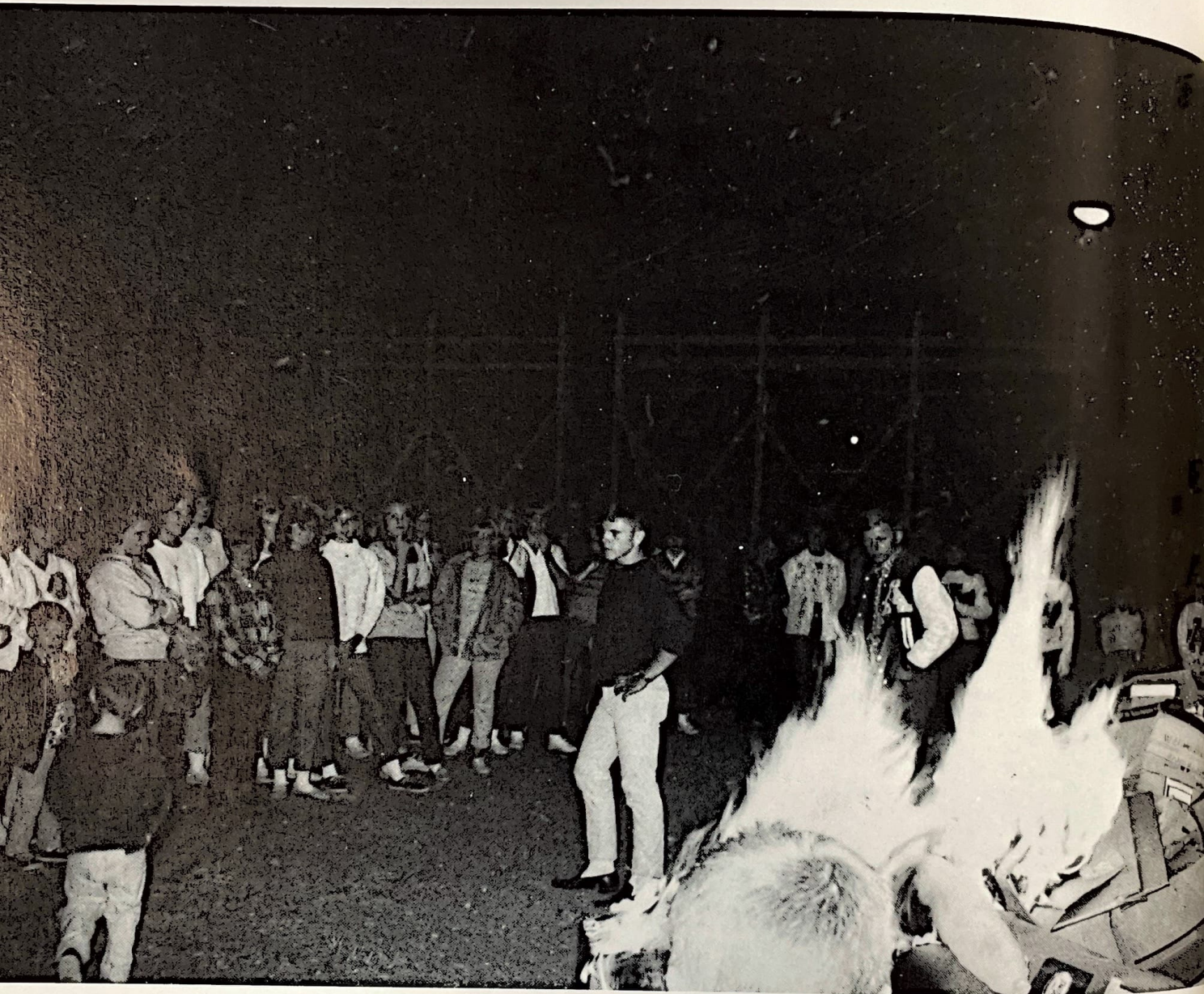

M
a
r
c
h
i
n
g
B
a
n
d



I
n
A
c
t
i
o
n

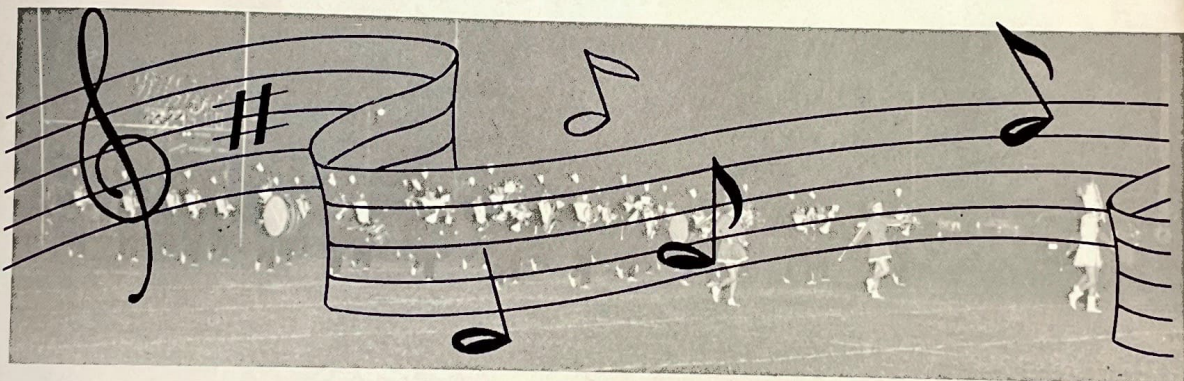

C
o
n
c
e
r
t
B
a
n
d



Majorettes

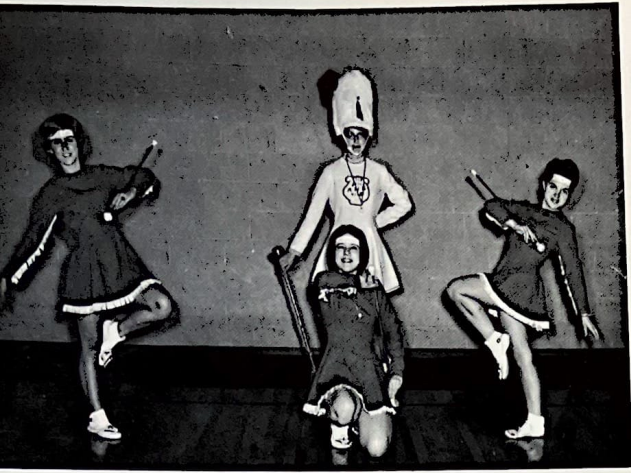

Sax Quartette



Band Council



"Band
Groups"



Brass Sextette



Clarinet Choir



Trumpet Quartette



Woodwind Trio



Drum Ensemble





Girls Glee

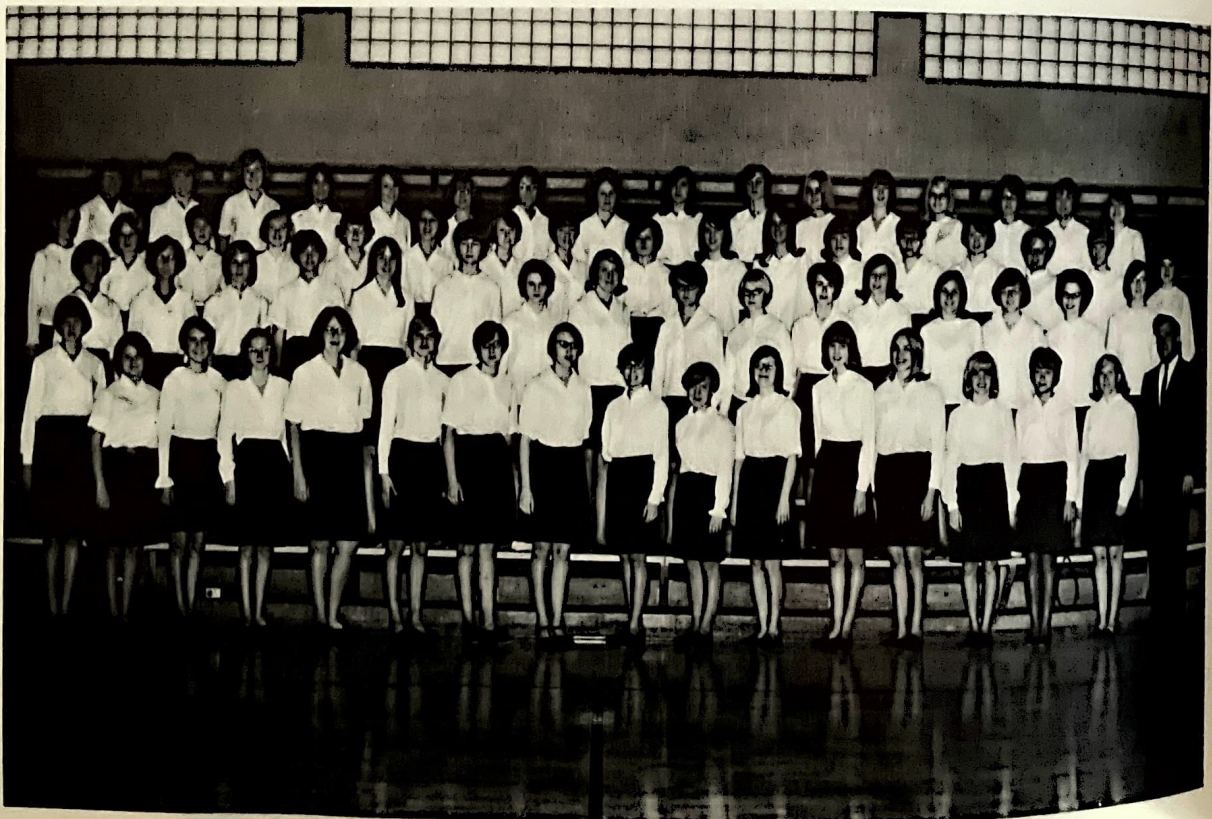



Chorus

Boys Glee

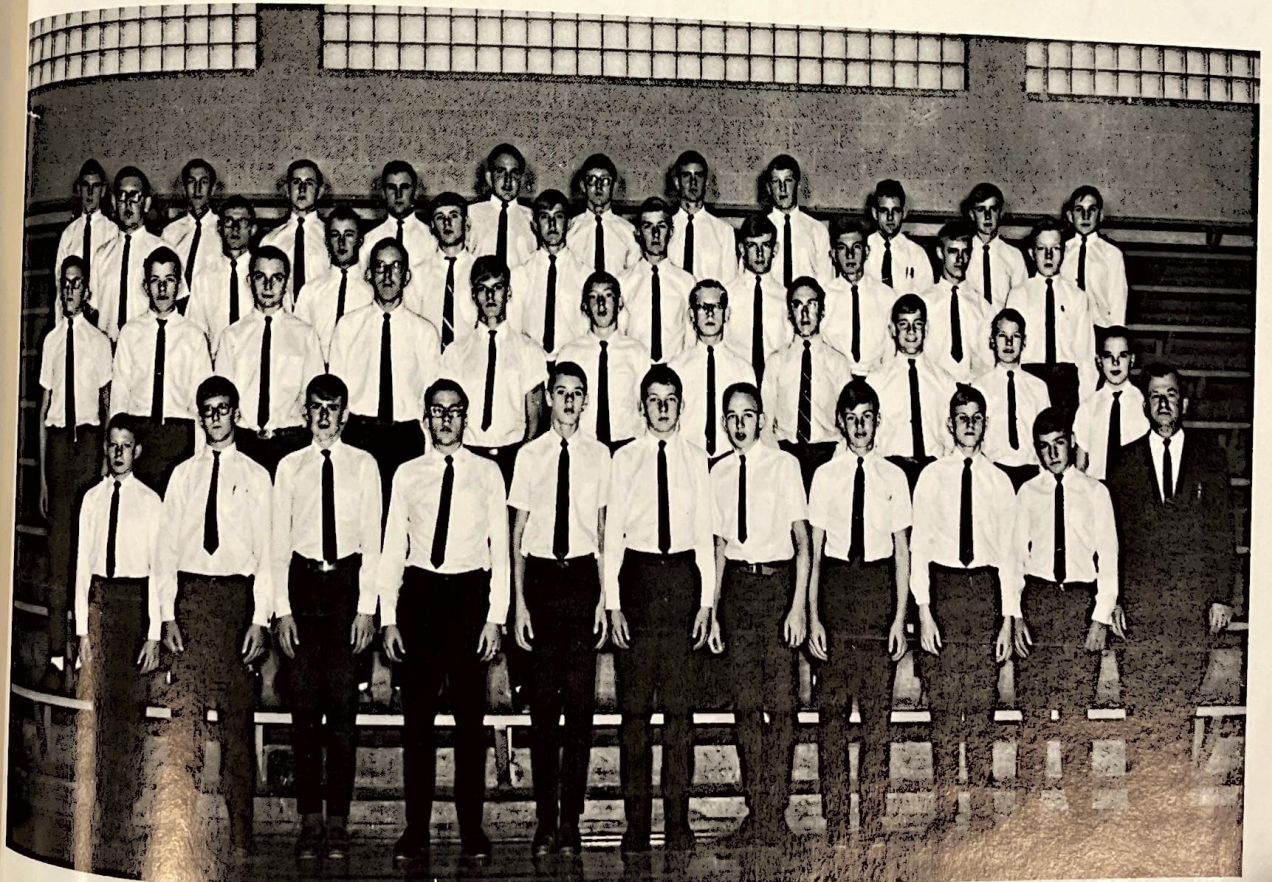

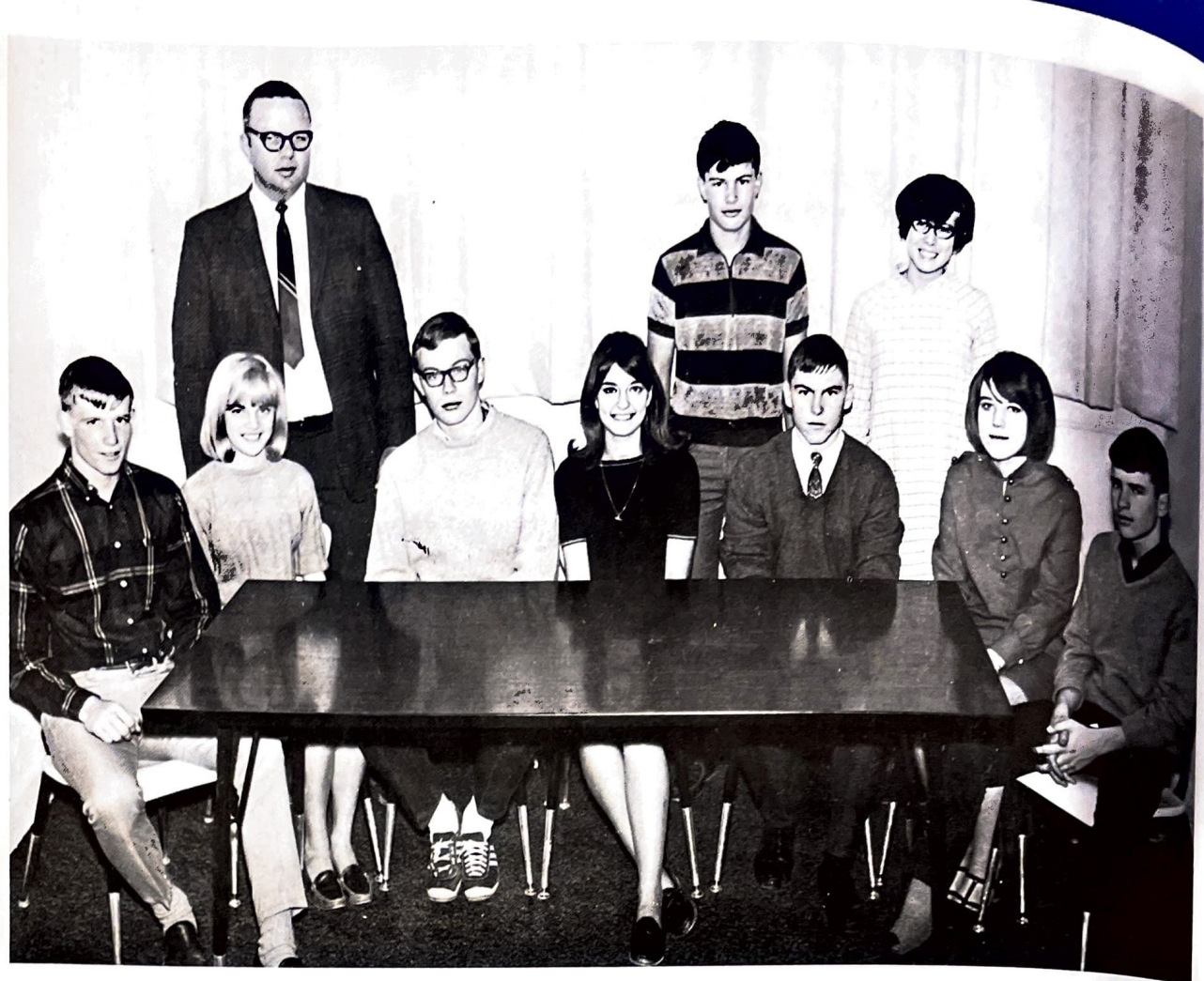

Student Council



"A" Club

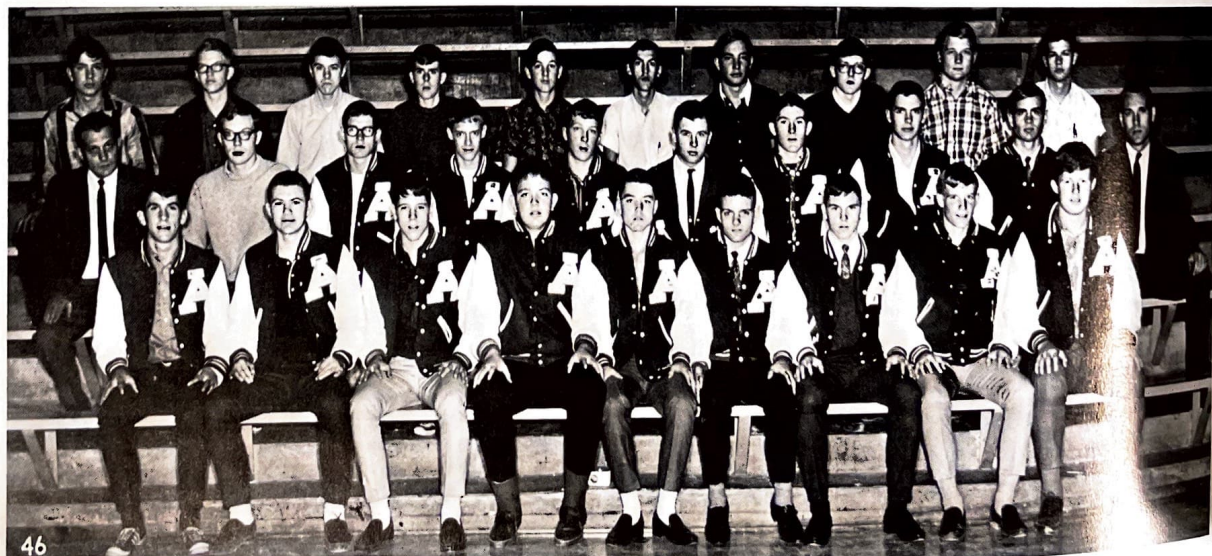

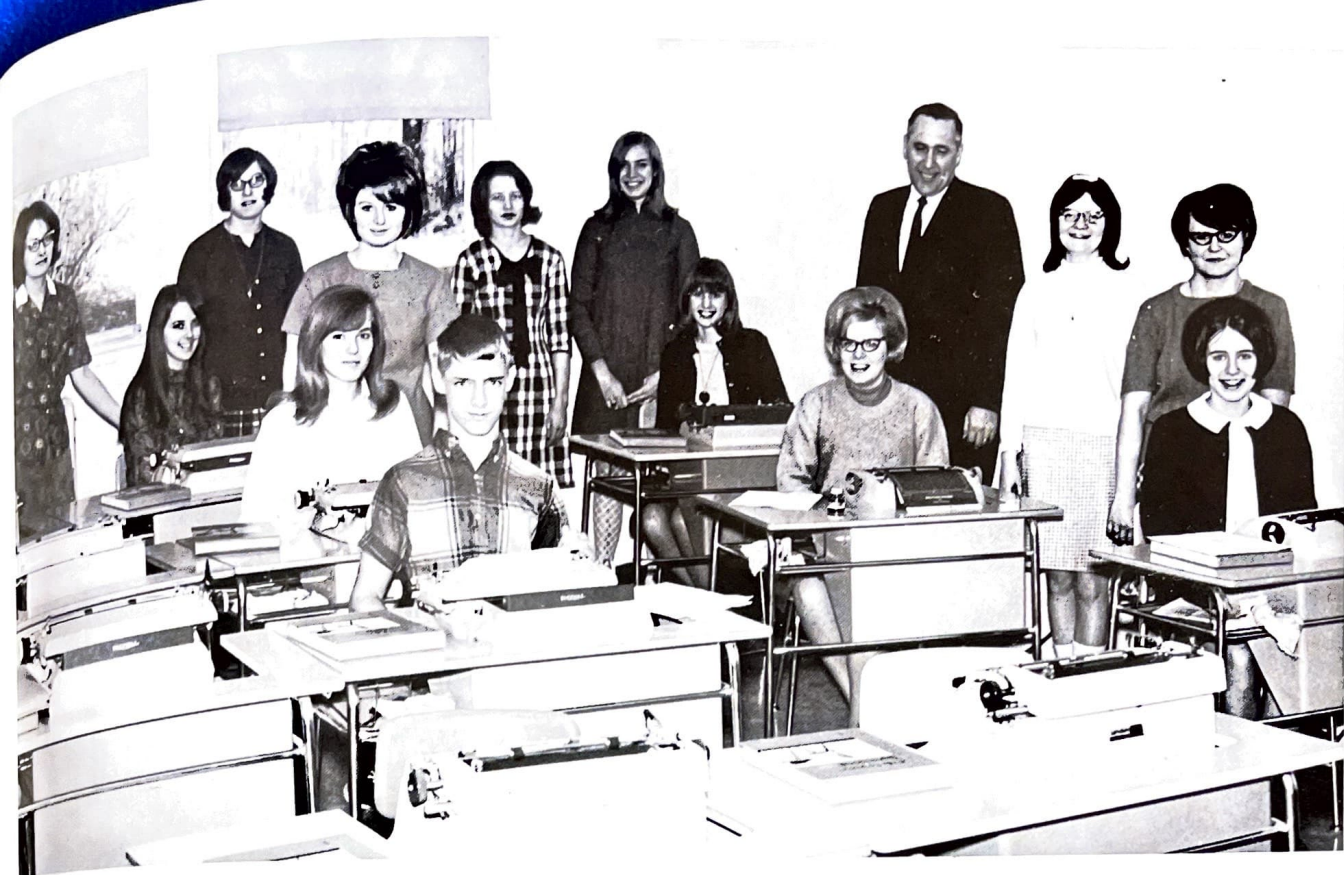

Warrior Staff



Junior Class Play





H. H. A.



Mrs. Breinig, Mrs. Miller, Mrs. Stanard, Mrs. Wendland, Mrs. Debban.



Cooks



Student Teachers
Miss Doris McConville
Miss Kathleen Lambertus

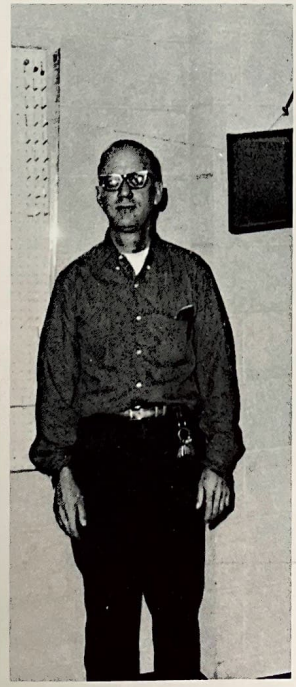

"Rich"

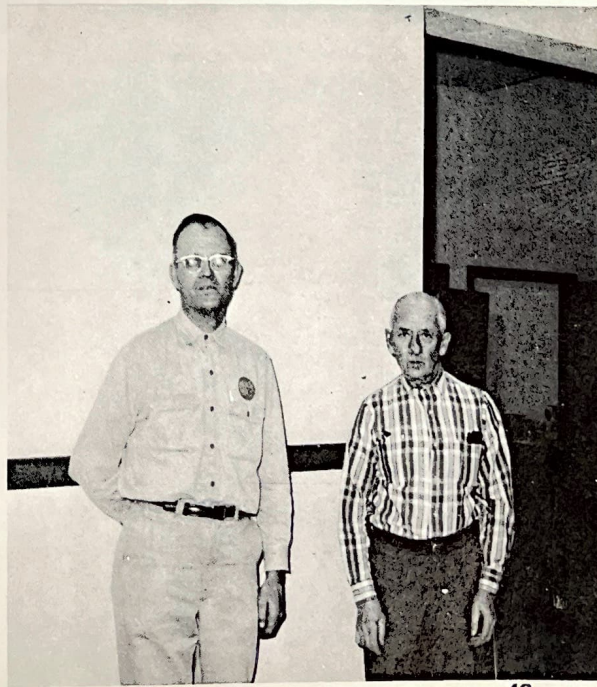

"Rhine" and "Cop"

Capers at A.H.S.



Burn-baby-burn!!!



"I'll see your five and raise you ten."

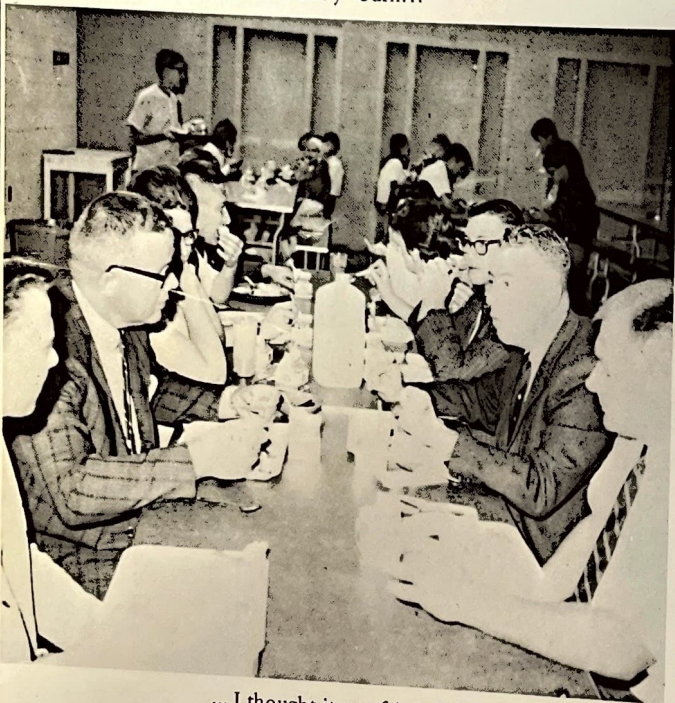

... I thought it was fried chicken!

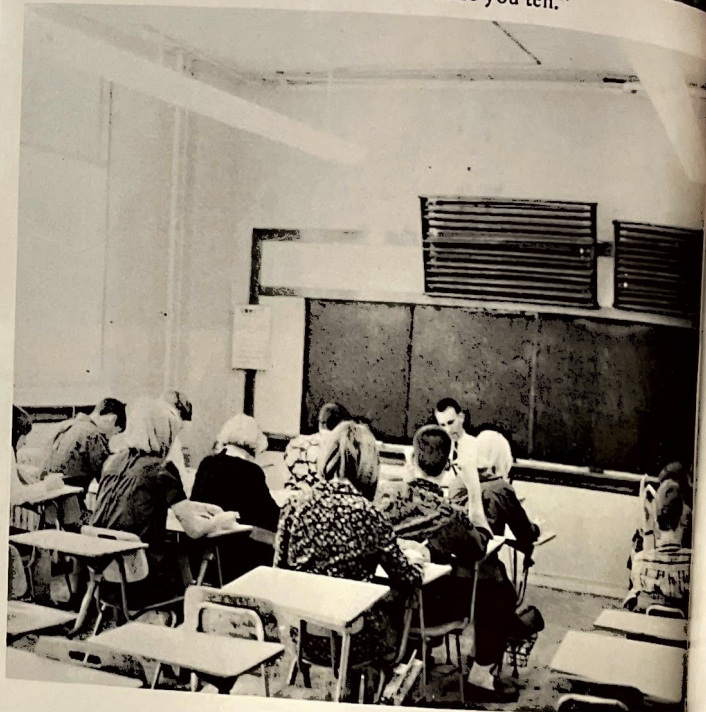

Then the big bad wolf ...

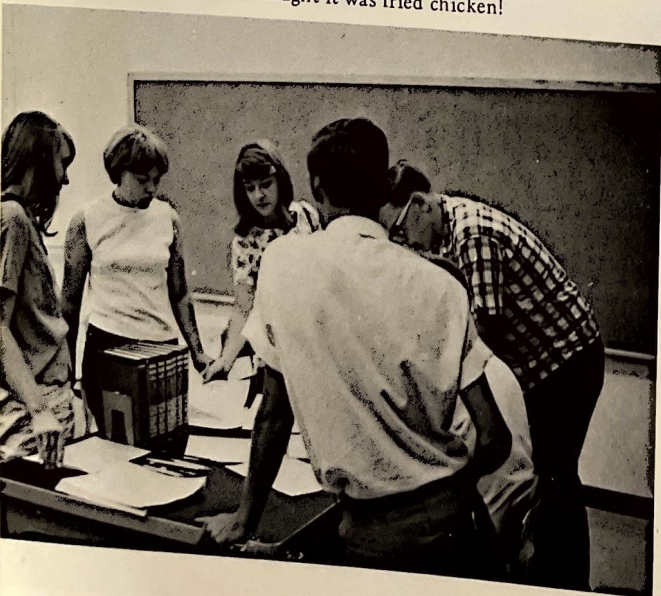

... seven study halls!?!?

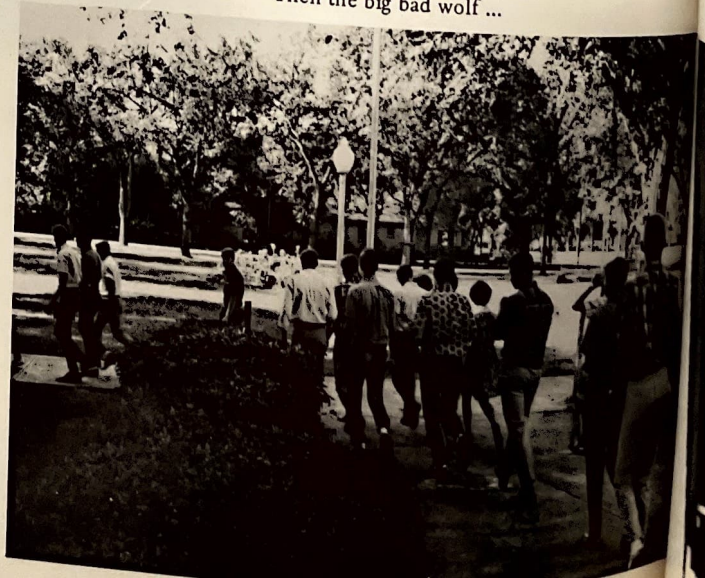

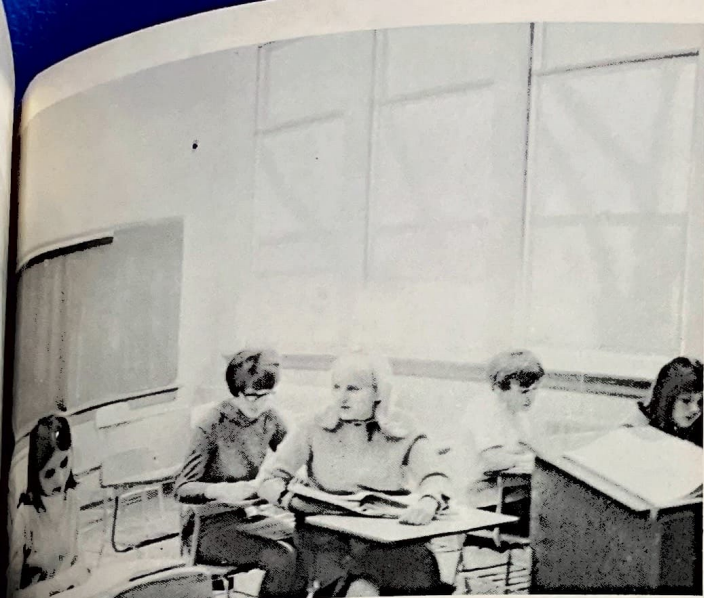

"How do you pronounce S-p-a-i-n?"

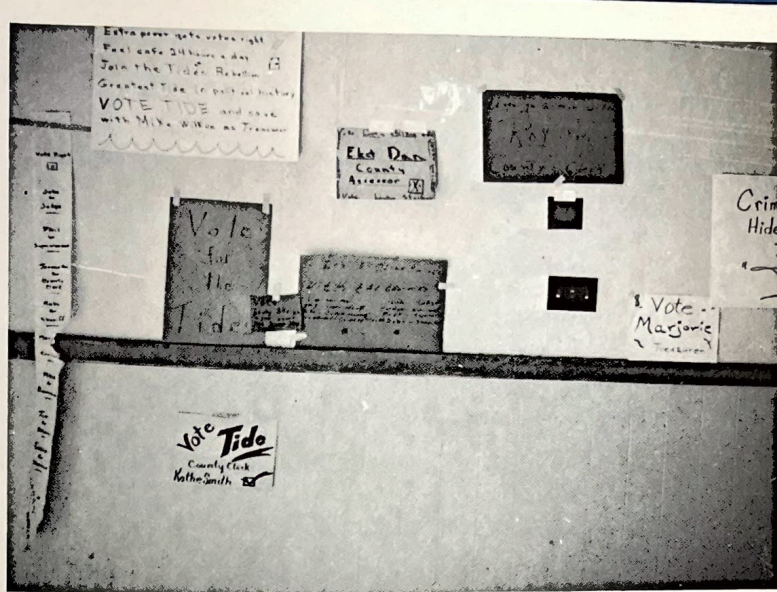

Political Propaganda



... 20, 21, 22, yep, all here!

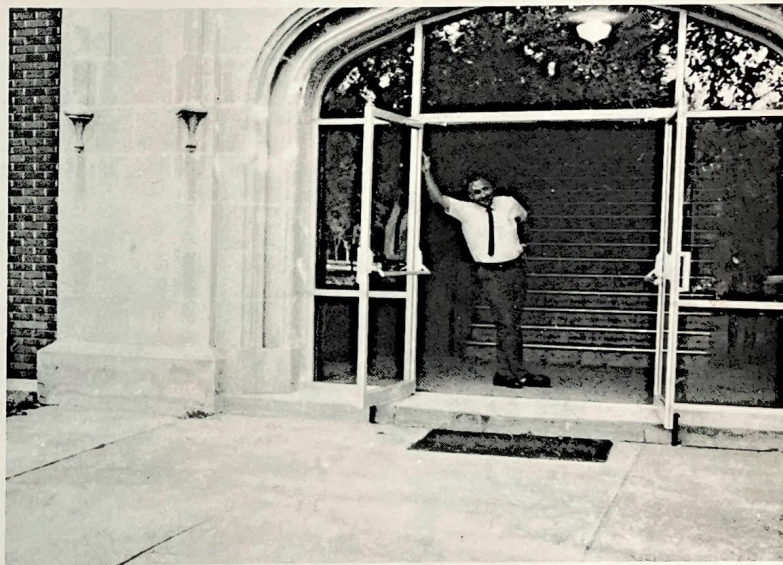

Good morning, good morning, good morning to ...

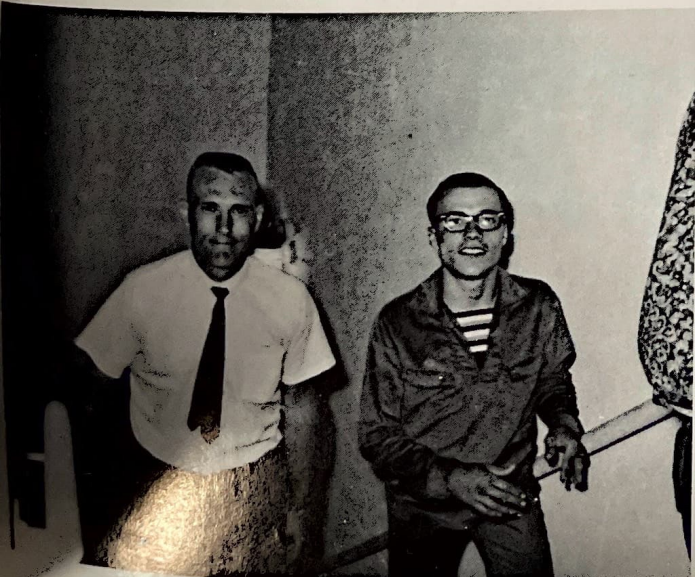

Rabbit!?!?



Fit tab B in slot C and ...



SCOTT HAUSSLER—Editor



GARY HELMS—Business Manager

MR. GILES—Advisor

A
n
n
u
a
l
S
t
a
f
f



GREG SCHIEVELBEIN—Asst. Editor

CATHY WHITBECK—Art Editor

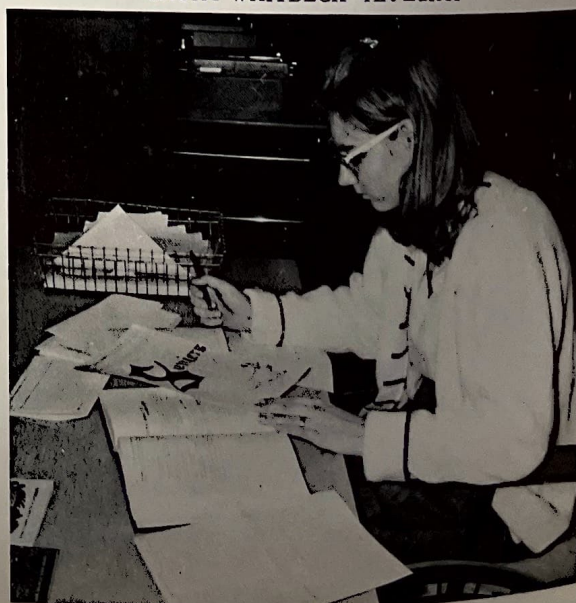
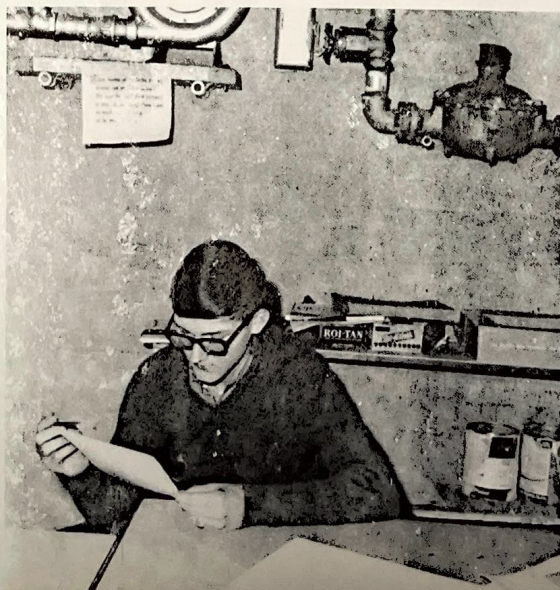

Josephine McCoy

Gary Helms

Gene Voets

Greg Schiervelbein
Joe Waverha
Kathleen Helms

Jerry Tom Bensch

Scott Hausler

Dianne Cross

Jeanette Helms
Judy Vaughn

Beaver

Cathy Schiervelbein
Larry Hoefs

Dale Hausermann
Kathy Wolf

Doug Collins
Darius Windland

Kathryn Larson

John Lundy
Lise

Jean Mues

Doranna Wozzen
Cathy Mae White

Deward

Phyllis Starnard

Monte Warner
Serald Lundy

David Leising
Beth Sherring

Shelia Herbert

Neda Kalthoff

Richard Strickland

Mike Bates

The Following Firms and Individuals . . .

KOELMEL'S BARBER SHOP	+	MAGORIAN'S DRUG STORE	x
KANSAS-NEBRASKA NATURAL GAS	+	LEWIS BROS. GROCERY	x
FARMERS GRAIN & FARM SUPPLY CENTER	x	GATES TEXACO SERVICE	
RON ELIASON		ELAND RADIO & T-V	x
ARAPAHOE SERVICE CENTER GORDON MONIE	+	CULLIGAN SOFT WATER SERVICE	x
VAN'S AUTO BODY VAN'S AUTO PARTS	0	McCOY AUCTION & REAL ESTATE STACY AND JAKE	x
UPWARD SERVICE STATION		HEMELSTRAND HARDWARE	x
LAMMEL PLUMBING & HEATING	+	VICKERS SERVICE STATION	
CITIZEN'S STATE BANK BANK WITH THE "CITIZENS"	f	KELA'S BEAUTY SHOP	
Member F.D.I.C.		DAHM'S DRIVE-IN	
EVAN'S SERVICE STATION	+	INTERNATIONAL HARVESTER FARM MACHINERY, TRUCKS, PARTS, Sales and Service	
SCHROEDER'S CLEANERS		JAMES' RECREATION	
DERBY CAFE		SANDER FURNITURE & FLOOR COVERING	x
LONGSINE BROS. AUTO SALES	x	BILL & GOLDA'S CAFE Open 6 a.m.-8 p.m.	
ARAPAHOE COOPERATIVE ASSOCIATION	+		

Have Made the 1968 Warrior Possible.

ARAPAHOE ELECTRIC SHOE SHOP	COX PRINTING COMPANY
MID VALLEY LANES	BOB'S RADIATOR & WELDING
MORRIS DRUG STORE	TED LUHMAN-DIRT CONTRACTOR
	BELLAMY BROS.
COAST TO COAST STORES	
MAGNETO ELECTRIC SHOP	WILLIAMS BROS. COMPANY
ARAPAHOE READY MIX	AL "TEX" FRITZ-AERIAL SPRAYING
ARAPAHOE GRAIN COMPANY	PERRY LUMBER COMPANY
WAGNER'S SUPERMARKET DRESS SHOP & VARIETY BASEMENT	ROCK-INN MOTEL & CAFE
	LALLMAN'S SALVAGE COMPANY
FAW'S GARAGE	C. A. MUES MEMORIAL GOOD SAMARITAN CENTER
DON ADAMS CONSTRUCTION COMPANY	MARGE AND ELMER'S
ARAPAHOE BODY SHOP	BUSCH'S STANDARD STATION
CUNNINGHAM'S FEED & PRODUCE	BOB'S HAULAWAY SERVICE

EMMETT INSURANCE AGENCY INC.

Office: Citizens State Bank Building
 "It Is Better to Have Insurance and Not Need It,
 Than to Need Insurance and Not Have It."

Our Thanks to All of These Contributors.

WILLIAMSON AND HAASE FUNERAL HOME

ARAPO MOTOR COURT

CRYSTAL THEATER

ARAPAHOE TELEPHONE COMPANY

GUST MARTEN'S—BLACKSMITH

WEVERKA GRAVEL COMPANY





