



**WARRIOR**



# 1965 Warrior

*Contents*

*Administration*

*Faculty*

*Seniors*

*Underclassmen*

*Sports*

*Activities*

*Organization*

*Appendix*

## *Annual Staff*

Chief Editor - - - - - Jerry West  
Associate Editor - - - - - Wayne Lammie  
Business Manager - - - - - Janet Wendland  
Financial Secretary - - - - - Bonnie Carter

OPPORTUNITIES UNLIMITED! A phrase which should stir the hearts of all our young students of today. The progress which our nation has made in the past fifty years will be even more so. Who has made all of these discoveries possible? Young people who took advantage of what was offered to them by their schools and communities. People who seriously considered what area they would most like to work in and applied themselves to the tasks which confronted them.

I sincerely hope that our young people of today will continue in the traditions that our country has established and keep us a leader among nations.

I also want to congratulate and wish the best of luck to the graduating seniors of 1965. You have reached the first plateau on the trail to success. Make use of what you have learned and you will have OPPORTUNITIES UNLIMITED.

Sincerely Yours,

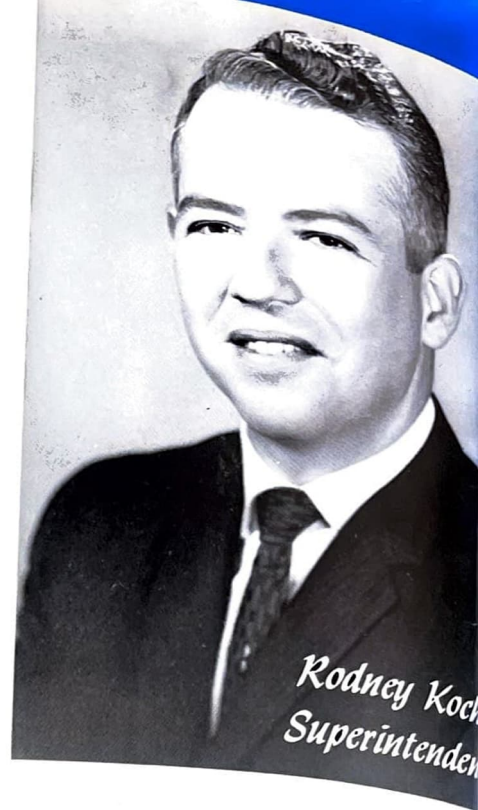

## *Administration*

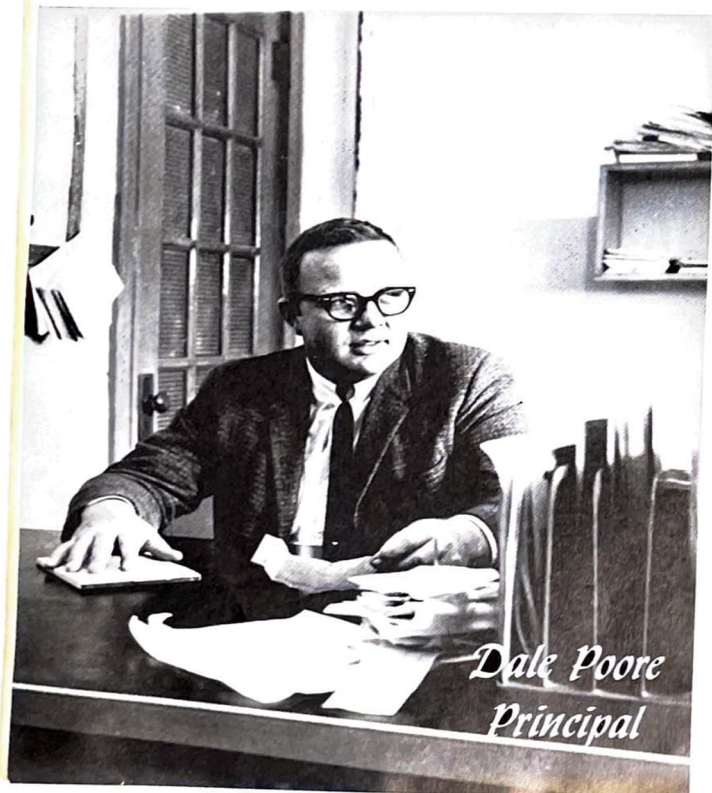

As Demosthenes said, "No man can tell what the future may bring forth." This statement was never more true than in this era. We have strived to train our students, so they will be ready for the challenges of the future--regardless of what it "may bring forth." My wish is that you seniors may enjoy your full share of the good things in life.

Good Luck,

FAMILY





MR. DON STOLL



MR. BILL LOEHR



MR. KEITH SMALLEY

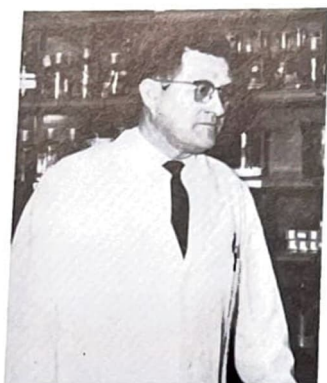

MR. MELVIN GILES



MISS MARY JAMES



MISS GAY DRUECKHAMMER



MR. HOWARD DAVIS



MR. JAMES HINDS



MRS. DON SCHAEPLER



MR. GLEN VANNIER



MISS LAURA DEAL



MISS BETTY DAVIS

# SENIORS





WAYNE LAMMEL  
 "A" Club-2, 3, 4  
 "A" Club President-4  
 Football-1, 2, 3, 4  
 Basketball-1, 2  
 Track-2, 3  
 Band-1, 2  
 Boy's Glee-1  
 Mixed Chorus-1  
 Freshman Vice-President  
 Sophomore Secretary-Treasurer  
 Junior President  
 Senior News Reporter  
 Annual Staff-Assistant Editor  
 Junior Class Play  
 Rotary Scholastic Award-2  
 Boy's State  
 District Music Clinic-1, 2

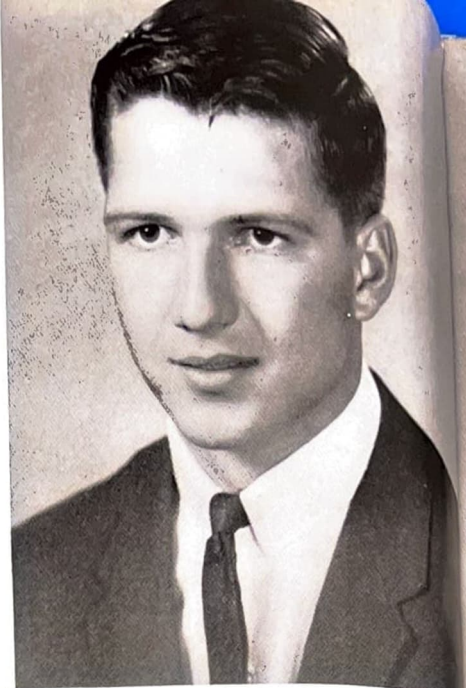

SUSAN SMITH  
 Pep Club-1, 2, 3, 4  
 Pep Club Treasurer-4  
 Girl's Glee-1, 2, 4  
 Mixed Chorus-1, 2, 4  
 Junior Class Play  
 Warrior Staff-3  
 Home Economics Award-2

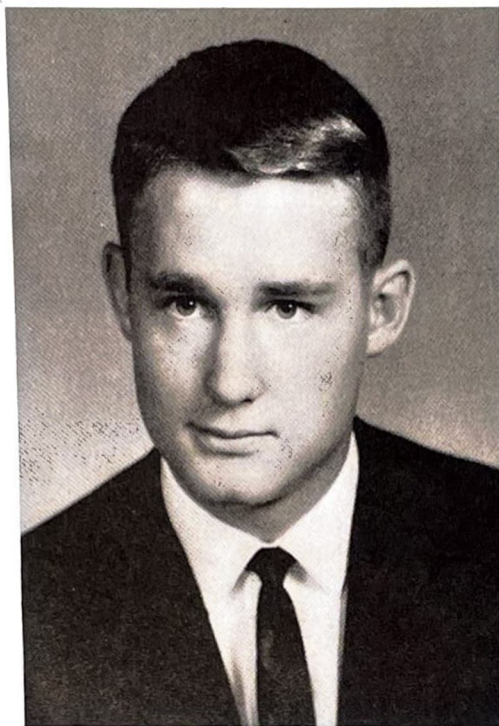

TERRY DRAPER  
 "A" Club-1, 2, 3, 4  
 Football-3, 4  
 Basketball-1, 2, 3, 4  
 Boy's Glee-1  
 Mixed Chorus-1  
 FFA-1  
 Junior Vice-President  
 Senior President  
 RVL Conference Football-3  
 State Basketball Team-3

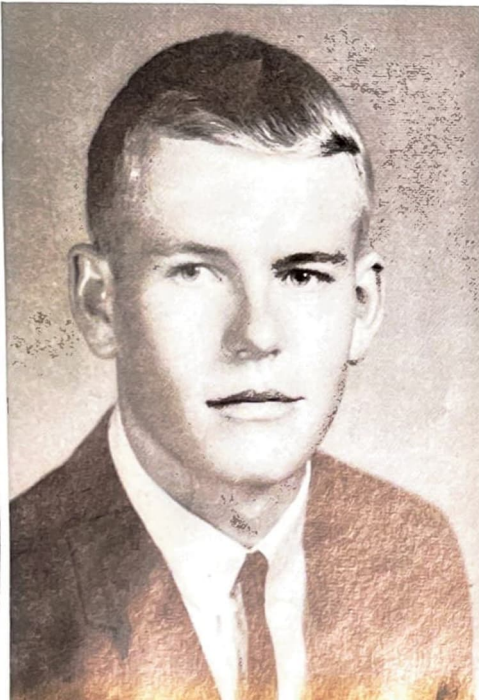

GARY SCHIEVELBEIN  
 "A" Club-1, 2, 3, 4  
 Football-1, 2, 3, 4  
 Basketball-1, 2  
 Track-1, 2, 3, 4  
 Boy's Glee-1  
 Mixed Chorus-1  
 Homecoming Attendant  
 FFA-1, 2, 3  
 Sophomore Vice-President  
 Junior Student Council

SUSIE MISSING  
 Pep Club-1, 2, 3, 4  
 Girl's Glee-1, 2  
 Mixed Chorus-1, 2, 3, 4  
 Librarian-4



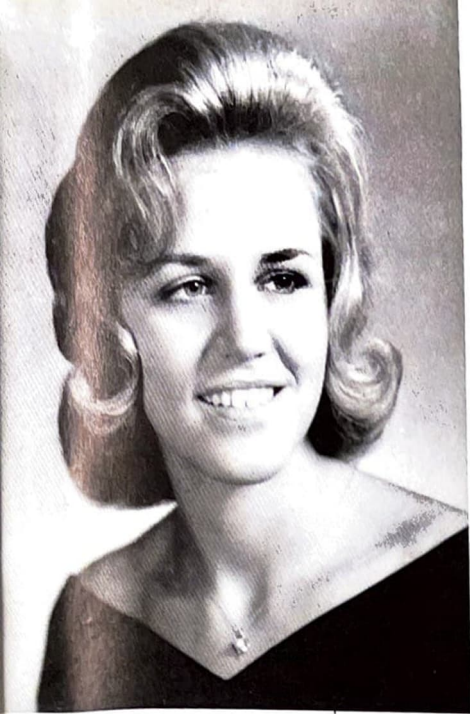

LYNN HANNA  
Pep Club-2, 3, 4  
Pep Club Secretary-3  
Girl's Glee-2, 4  
Mixed Chorus-2, 4  
Homecoming Queen  
Sophomore News Reporter  
Senior Student Council  
Warrior Staff-3

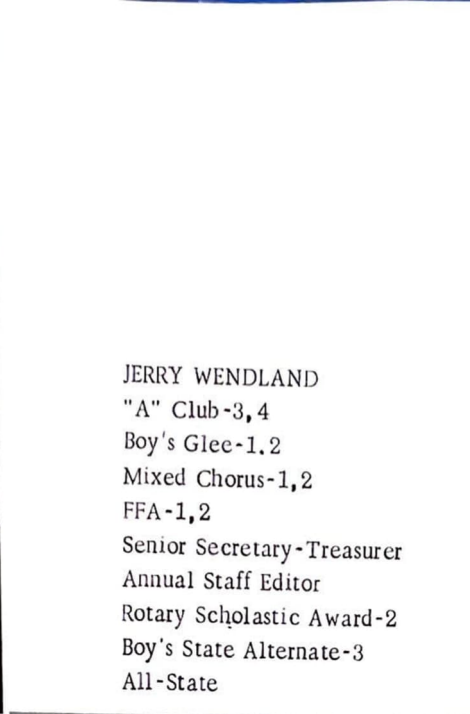

JERRY WENDLAND  
"A" Club-3, 4  
Boy's Glee-1, 2  
Mixed Chorus-1, 2  
FFA-1, 2  
Senior Secretary-Treasurer  
Annual Staff Editor  
Rotary Scholastic Award-2  
Boy's State Alternate-3  
All-State

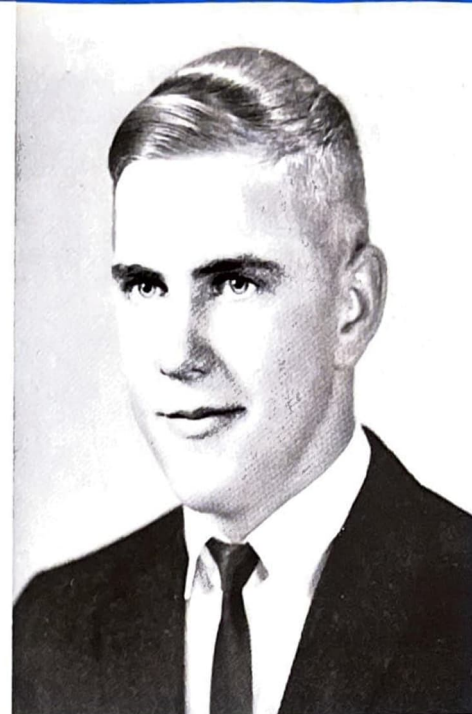

DENNIS WILKEN  
Football-3, 4  
Basketball-3, 4  
Boy's Glee-1  
Mixed Chorus-1  
Sophomore Student Council  
Junior Secretary-Treasurer  
Junior Class Play

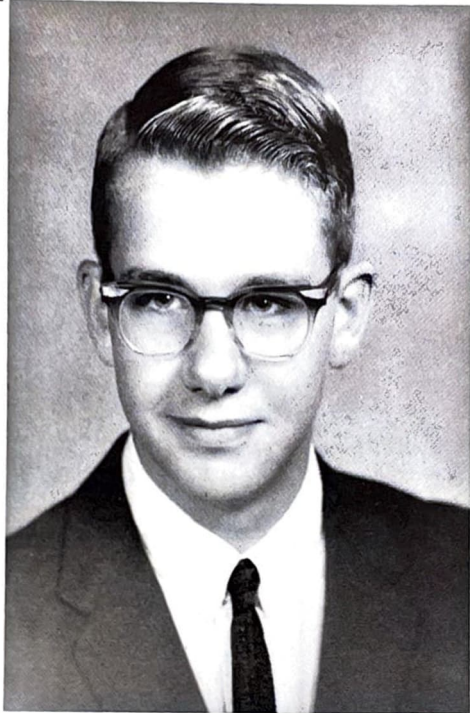

MARY DAHMS  
Pep Club-1, 2, 3, 4  
Girl's Glee-1  
Mixed Chorus-1, 2  
Junior Class Play  
Librarian-4



WAYNE HILKER  
Boy's Glee-1, 2  
Mixed Chorus-1, 2  
Junior Class Play

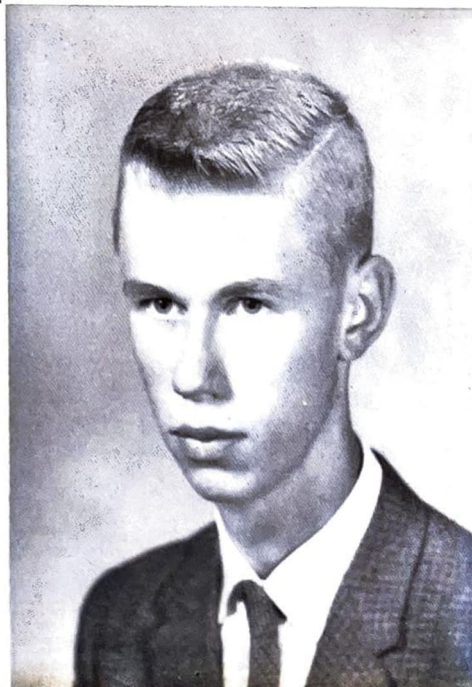





REATA STAGEMEYER  
 Pep Club-1, 2, 3, 4  
 Girl's Glee-1, 2, 4  
 Mixed Chorus-1, 2, 4  
 Warrior Staff Assistant Editor-4

MIKE CACY  
 "A" Club-2, 3, 4  
 Football-1  
 Basketball-1, 2  
 Track-1  
 Boy's Glee-1, 2  
 Mixed Chorus-1, 2  
 Freshman Student Council  
 Junior Class Play  
 District Music Clinic-1, 2

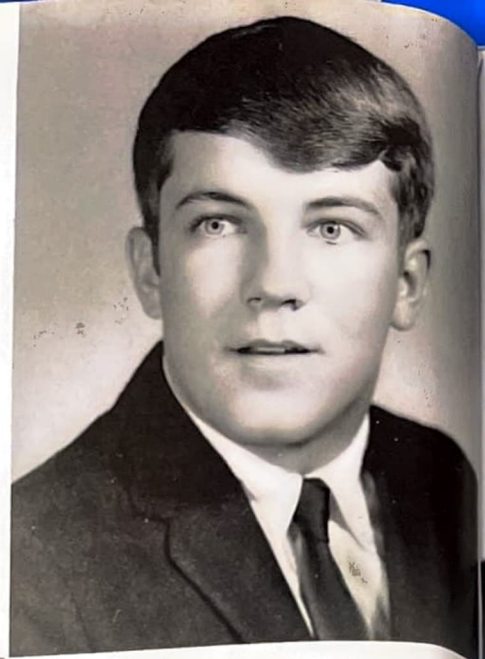

SAM SCHUTTE  
 "A" Club-3, 4  
 Football-1, 2, 3  
 Mixed Chorus-1, 2  
 Boy's Glee-1  
 Homecoming Attendant  
 FFA-1, 2, 4



ANTIONETTE DEBBAN  
 Pep Club-1, 2, 3, 4  
 Band-1, 2  
 Girl's Glee-1, 2, 4  
 Mixed Chorus-1, 2, 4  
 Homecoming Attendant  
 Warrior Staff-3

DENNIS LEACH  
 Mixed Chorus-1  
 FFA-4  
 Junior Class Play

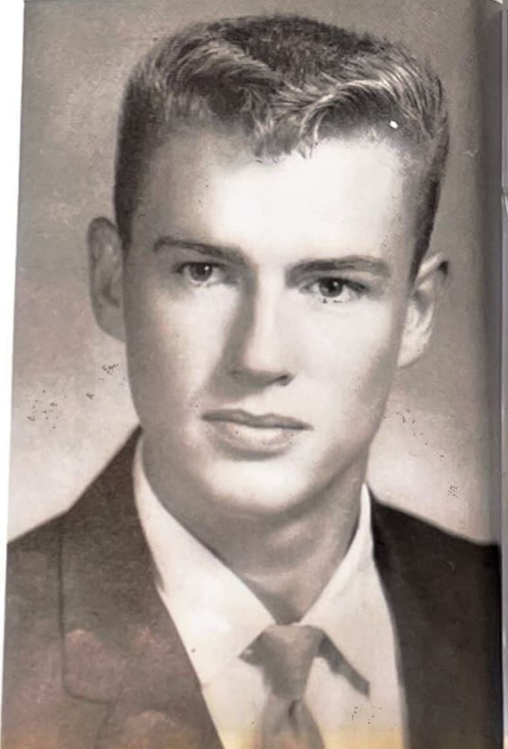



CAROLYN MATTOX  
Pep Club-1, 2, 3, 4  
Girl's Glee-1, 2, 3, 4  
Mixed Chorus-1, 2, 3, 4  
Warrior Staff Art Editor-3  
State Music Clinic-4



BOB WILLIAMS  
"A" Club-2-3-4  
Football-1, 2  
Basketball-1, 2  
Boy's Glee-1  
Mixed Chorus-1  
FFA-1  
Junior Class Play  
District Music Clinic-1

JANICE VANMETER  
Pep Club-4  
Girl's Glee-4  
Mixed Chorus-4



ROBERT VAUGHN  
"A" Club-2, 3, 4  
"A" Club News Reporter-4  
Boy's Glee-1, 2  
Mixed Chorus-1, 2  
Junior Class Play  
District Music Clinic-1, 2  
State Basketball Team-3

SHIRLEY GATES  
Pep Club-1, 2, 3, 4  
Band-1, 2, 3, 4  
Majorette-4  
Girl's Glee-1, 2, 4  
Warrior Staff-3  
Freshman News Reporter

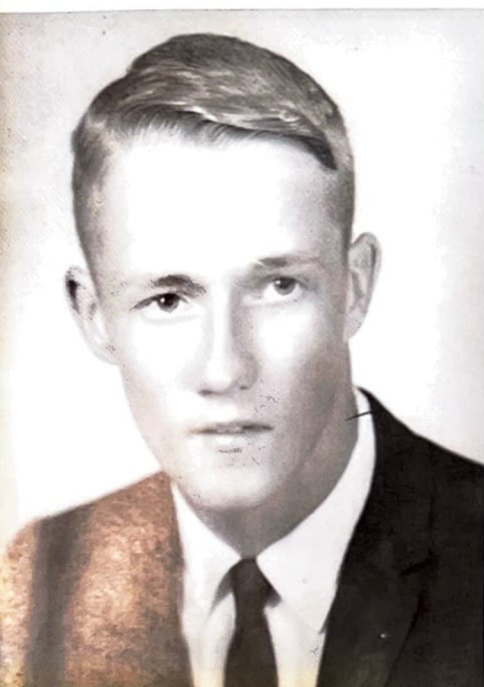

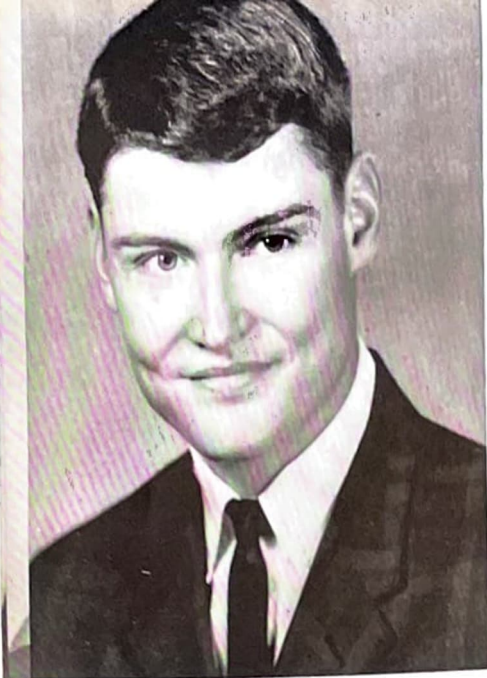

TOBY YOUNG  
 "A" Club-2, 3, 4  
 "A" Club Vice-President-3  
 Football-2, 3, 4  
 Basketball-2, 3, 4  
 Track-2, 3, 4  
 Boy's Glee-2  
 Homecoming King  
 Sophomore President  
 Junior News Reporter  
 Senior Vice-President  
 Junior Class Play

JANET WENDLAND  
 Pep Club-1, 2, 3, 4  
 Band-1, 2  
 Girl's Glee-1, 2  
 Mixed Chorus-1, 2  
 Freshman Secretary-Treasurer  
 Annual Staff Business-Manager  
 Junior Class Play  
 Rotary Scholastic Award-2, 3  
 Girl's State Alternate-3  
 Librarian-3  
 District Music Clinic-1, 2, 3



JUDITH LOCKENOUR  
 Pep Club-1, 2, 3, 4  
 Cheerleader-1, 2, 4  
 Girl's Glee-1, 2  
 Mixed Chorus-1, 2  
 Homecoming Attendant  
 Sophomore Student Council  
 Junior Class Play  
 Girl's State-3

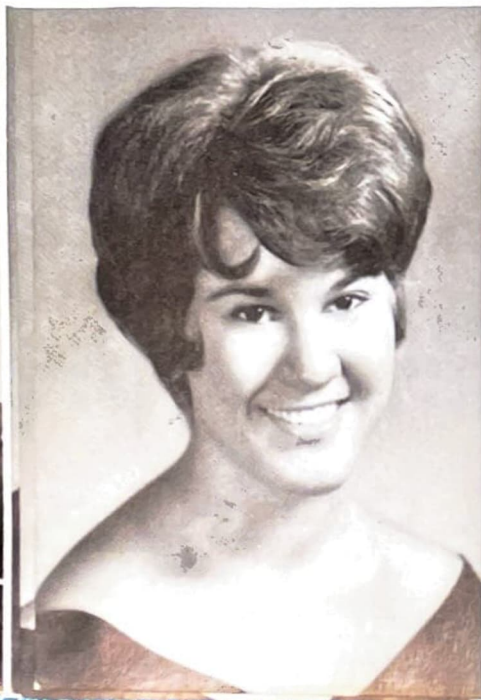

LINDA SCHMID  
 Pep Club-1, 2, 3, 4  
 Girl's Glee-1, 2, 4  
 Mixed Chorus-1, 2, 4  
 Warrior Staff-3

LESLIE SCHIEVELBEIN  
 Boy's Glee-1  
 Mixed Chorus-1  
 FFA-1, 2, 3, 4





LORRAINE TOOMEY

Pep Club-1, 2, 3, 4  
Band-1, 2, 3, 4  
Band Council-4  
Girl's Glee-1, 2  
Mixed Chorus-1, 2, 4  
Warrior Staff-3  
Rotary Scholastic Award-2, 3  
Librarian-3, 4  
District Music Clinic-1, 2, 3, 4  
Flute Trio-1, 2, 3, 4

RON MORSE

"A" Club-1, 2, 3, 4  
"A" Club Secretary-Treasurer  
Football-1, 2, 3, 4  
Basketball-1, 2, 3, 4  
Track-1, 2, 3, 4  
Boy's Glee-1  
Mixed Chorus-1  
FFA-1  
RVL Conference Football-4  
Student Council-4



JERRY WARNER

"A" Club-4  
Football-4  
Boy's Glee-1, 2  
Mixed Chorus-1, 2  
FFA-1, 2, 3, 4  
FFA President-3, 4  
Junior Class Play

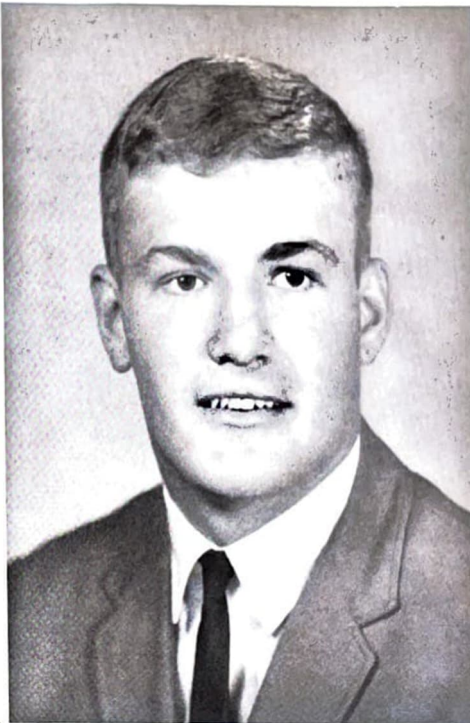

CRAIG TATE

Boy's Glee-1, 2  
Mixed Chorus-1, 2

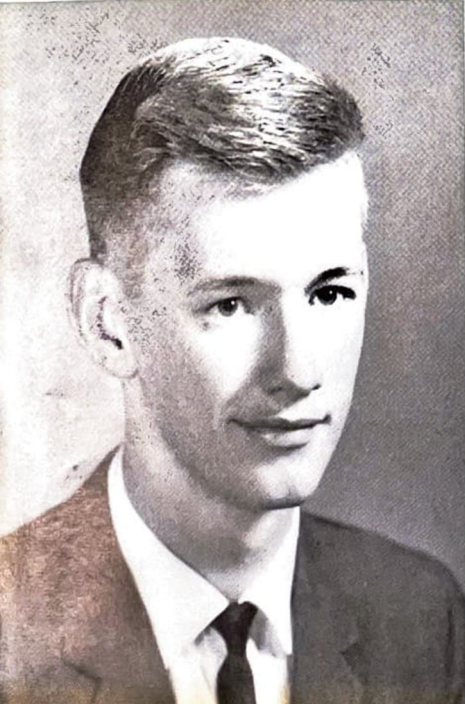

JUNE WEBER

Pep Club-2, 3, 4  
Girl's Glee-1, 2, 4  
Mixed Chorus-1, 2, 4  
Warrior Staff-3





LINDA ESSLINGER  
 Pep Club-1, 2, 3, 4  
 Girl's Glee-1, 2  
 Mixed Chorus-1, 2, 4  
 Warrior Staff-3  
 Librarian-3, 4

JAMES UTTERBACK  
 "A" Club-2, 3, 4  
 Football-1, 3, 4  
 Boy's Glee-1, 2, 3, 4  
 Mixed Chorus-1, 2, 3, 4  
 FFA-1, 2, 3, 4  
 Parliamentarian-4  
 District Music Clinic-1, 2, 3



KEN ELDER  
 "A" Club-2, 3, 4  
 Football-4  
 Basketball-1, 2, 3, 4  
 Track-1  
 Boy's Glee-1, 2, 4  
 Mixed Chorus-1, 2, 4  
 District Music Clinic-1, 2  
 State Basketball Team-3

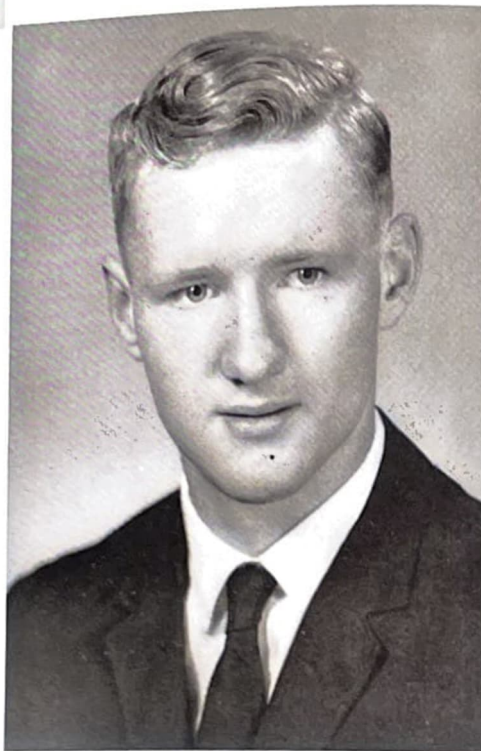

BONNIE CARTER  
 Pep Club-1, 2, 3, 4  
 Pep Club Vice-President-2  
 Pep Club President-4  
 Girl's Glee-1, 2, 4  
 Mixed Chorus-1, 2, 4  
 Freshman President  
 Junior Student Council  
 Annual Staff-Financial Secretary  
 Warrior Staff-3  
 Junior Class Play

JACK COLLINS  
 Boy's Glee-1, 2  
 Mixed Chorus-1, 2  
 FFA-1, 2, 3, 4  
 FFA Reporter-4

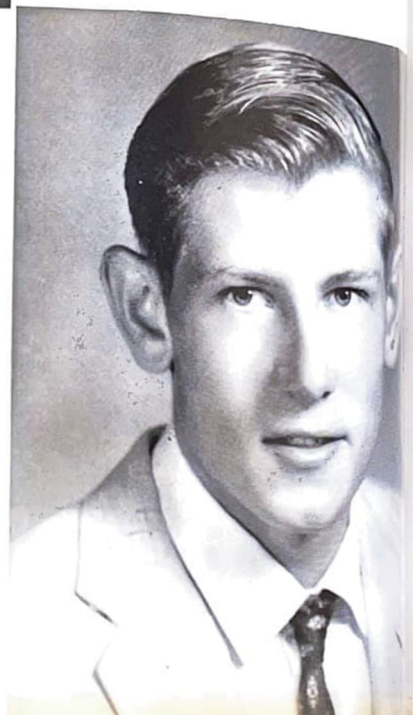

JUNIORS



# Class of "66" Officers in "65"



JUDY VOSS  
Vice-Pres.

LINDA CARSKADON  
News, Reporter

WES MUES  
President

BARBARA SCHRODER  
Secretary

LINDA ATOR  
Treasurer

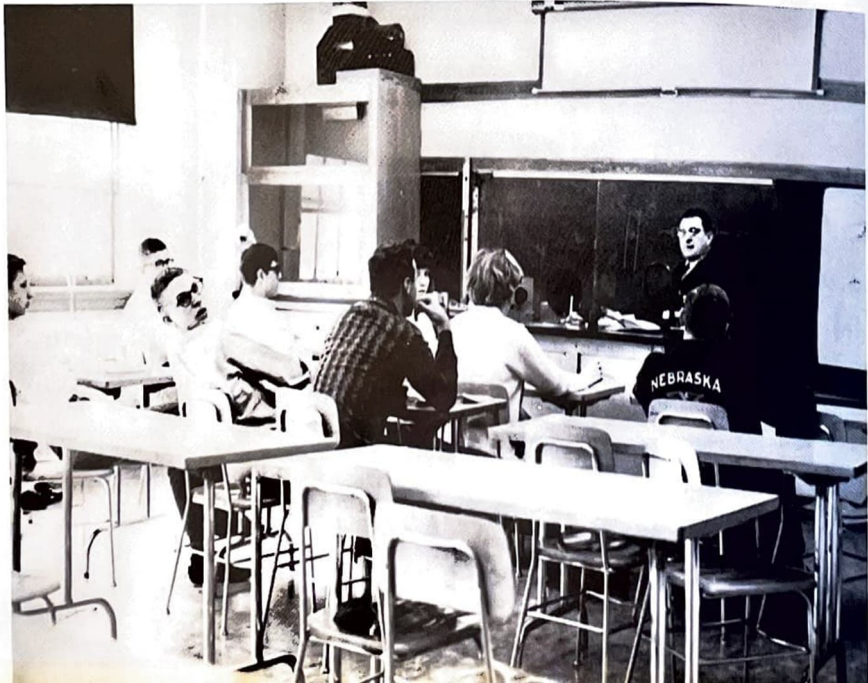



Linda Carskadon  
 Neal Gehring  
 Linda Ator  
 Wes Mues



Rodney Hilker  
 Barbara Schroder  
 Quinton Huxoll  
 Kay Anderson

Charlotte Dunlap  
 Roger Ziebell  
 Jeanette Debban  
 Bill Wendland



Robert Sextro  
 Judy Voss  
 Marcus Petermann  
 Carolyn Toomey



Susan Wolf  
 Paul Larson  
 Marilyn Packwood  
 Steve Mues







Allen Schievelbein  
Linda Martens  
Paul Olberding

Linda Helms  
Charles Meyers  
Sheila Monie

Judy Willey  
Larry Whitbeck  
Mary Hurdle  
Don Leach



Doug Strickland  
Judy Monter  
Terry Gardner  
Erma Utterback



Ronnie Ems  
Lennett Gipe  
Darleen Mussmann  
Mike Haussler



SPHONMORS



# *Class of "67" Officers in "65"*



Vice-President - MIKE HILL

President - SCOTT EMMETT

News Reporter - JIM MATHER

Secretary - DEANNA ESSLINGER





Terry Anderson  
 Jill Collins  
 Steve Life  
 Sharon Toomey

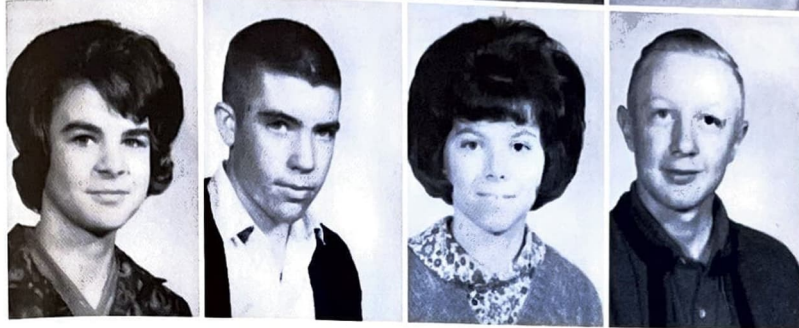

Sherry Haussler  
 Mike Hill  
 Connie Busch  
 Roy Esslinger

Scott Emmett  
 Marcia Hanna  
 Jim Mather  
 Vicky Steele

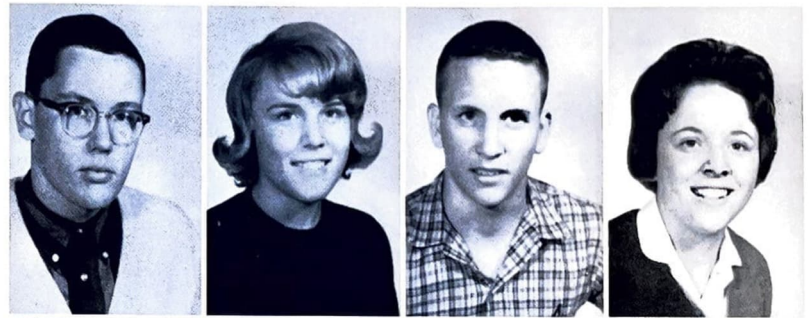

Vicky Gardner  
 Marlin Petermann  
 Dwana Urbom  
 Jim Stillman



Dick Dickmeyer  
 Deanna Esslinger  
 Douglas Dahms  
 Rebecca Mohrman

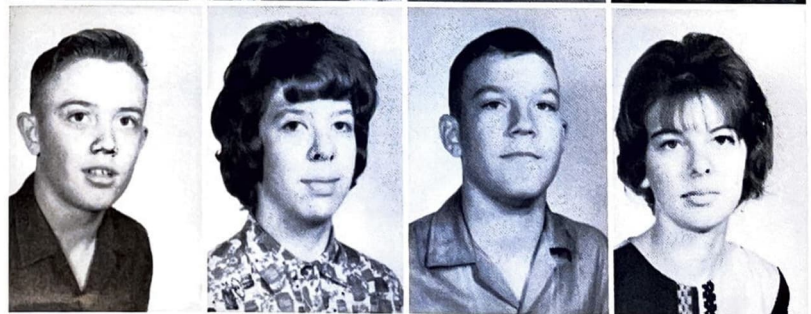



Mike Gates  
Pat York  
Steve Van Meter  
Betty Missing



Linda Vandament  
Richard Pitts  
Lana Vandament  
John Helms

Margie Smith  
Lynn Huxoll  
Elizabeth Upward  
Leon Meyers

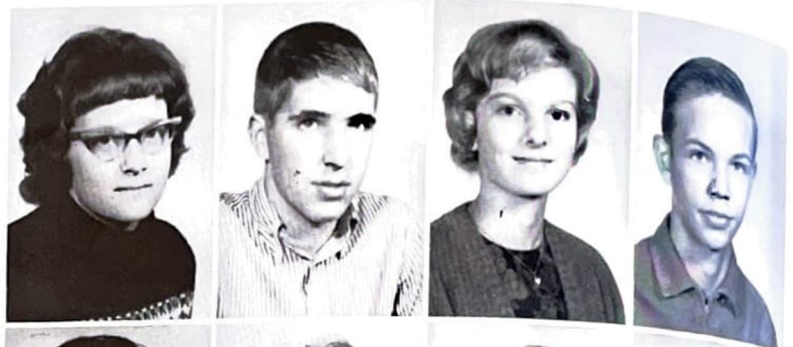

Julia Monter  
Karen Schievelbein  
Ruby ten Bensel  
Sherry Longsine



Nancy Leising  
Ramona Walker  
Carol Weber  
Brenda Morris



FRESHMEN



# Class of "68" Officers in "65"

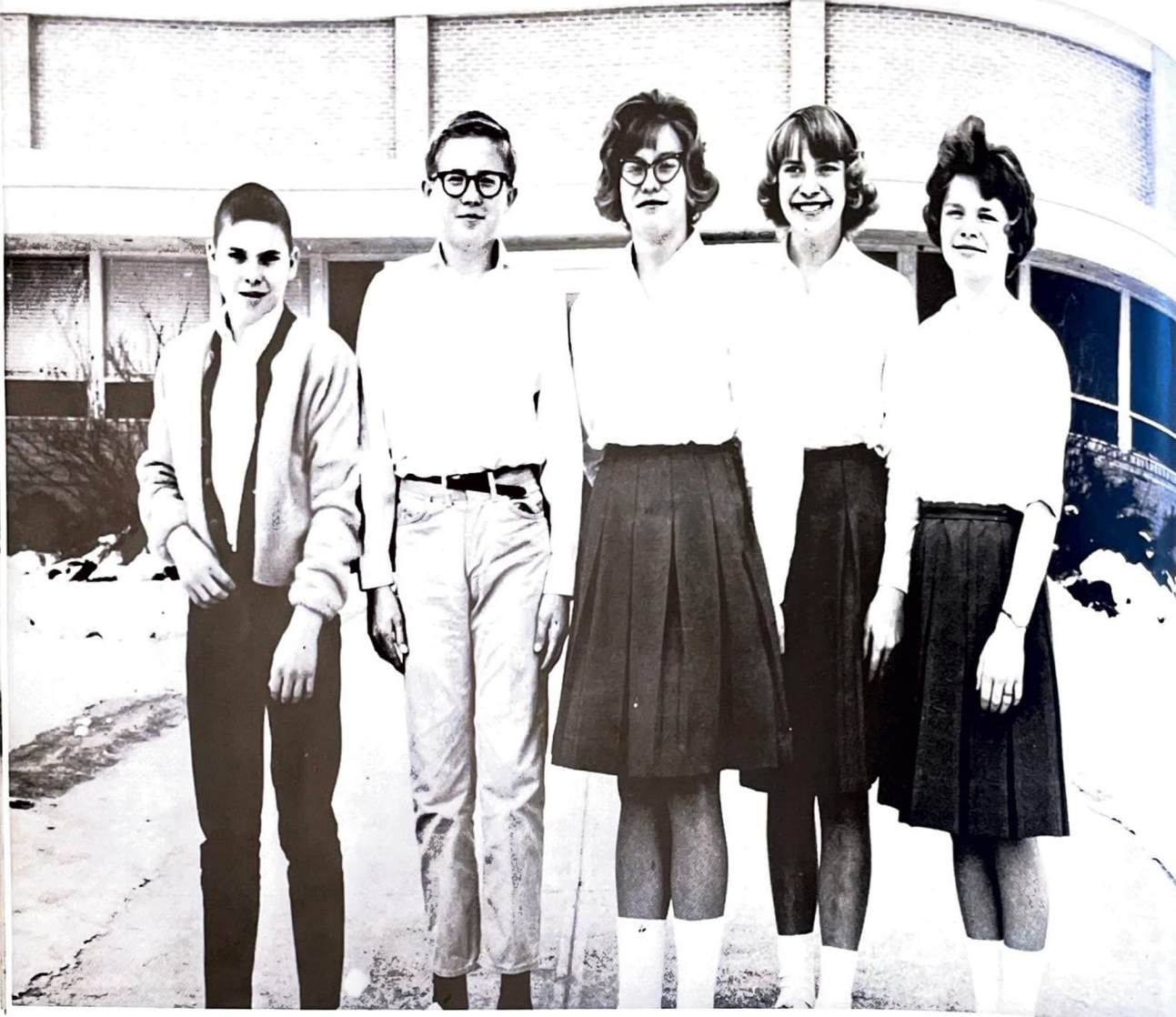

SCOTT HAUSSLER - President      KATHRYN LARSON - TREAS.      JEAN MUES - News Rep.  
GARY HELMS - Vice President      BETH GEHRING - Sec.





Greg Schielbein  
 Diane Cross  
 Doug Collins  
 Kathleen Hermes



Kathy Wolf  
 Joe Weverka  
 Kathy Schielbein  
 Larry Hoefs

Jeanette Helms  
 Jerry ten Bensel  
 Twila Glines  
 David Leising



Dick Strickland  
 JoDene McCoy  
 Monty Warner  
 Kathy Whitbeck

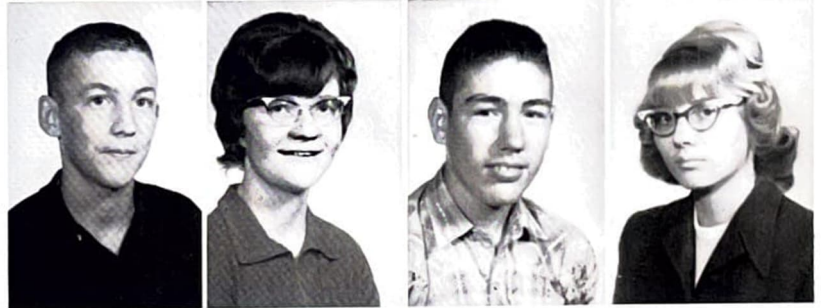

Judy Vaughn  
 David Herbert  
 Deanna Wolzen  
 Dale Haussermann







Wayne Larson  
Phyllis Stanard  
Darius Wendland  
Linda Ervin

Sheila Herbert  
Neda Kaltoff  
Susan Gipe  
Tom Heinen

## *Class of '68*



President

SCOTT  
HAUSSLER



Vice-  
President

GARY HELMS



Secretary

BETH  
GEHRING



Treasurer

KATHRYN  
LARSON



News  
Reporter

JEAN MUES

## *Officers*

SPORTS



# Warrior Seniors



Jerry Warner

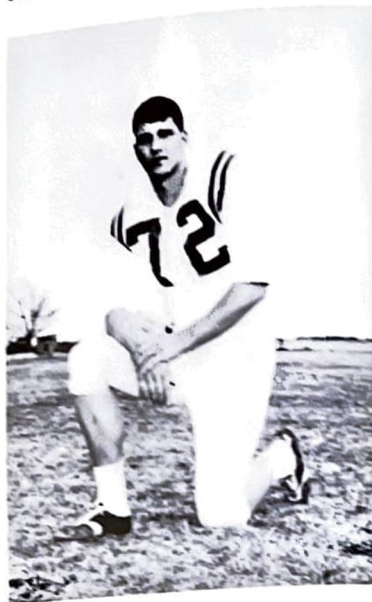

Terry Draper

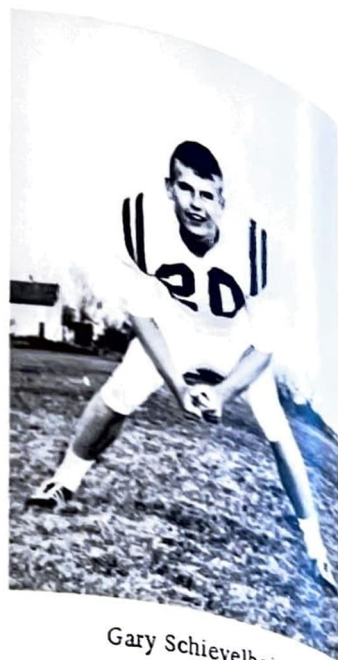

Gary Schievelbein



Toby Young

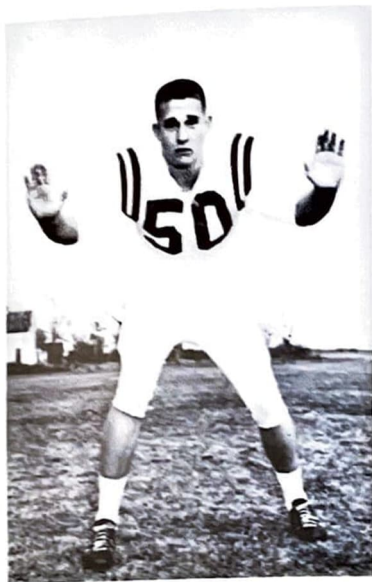

Wayne Lammel



Kenny Elder



Dennis Wilken



Ron Morse

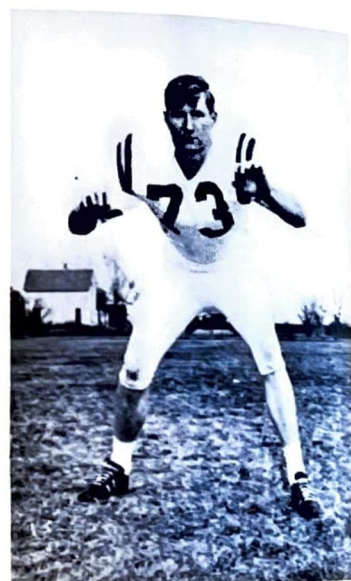

James Utterback

# The Warriors

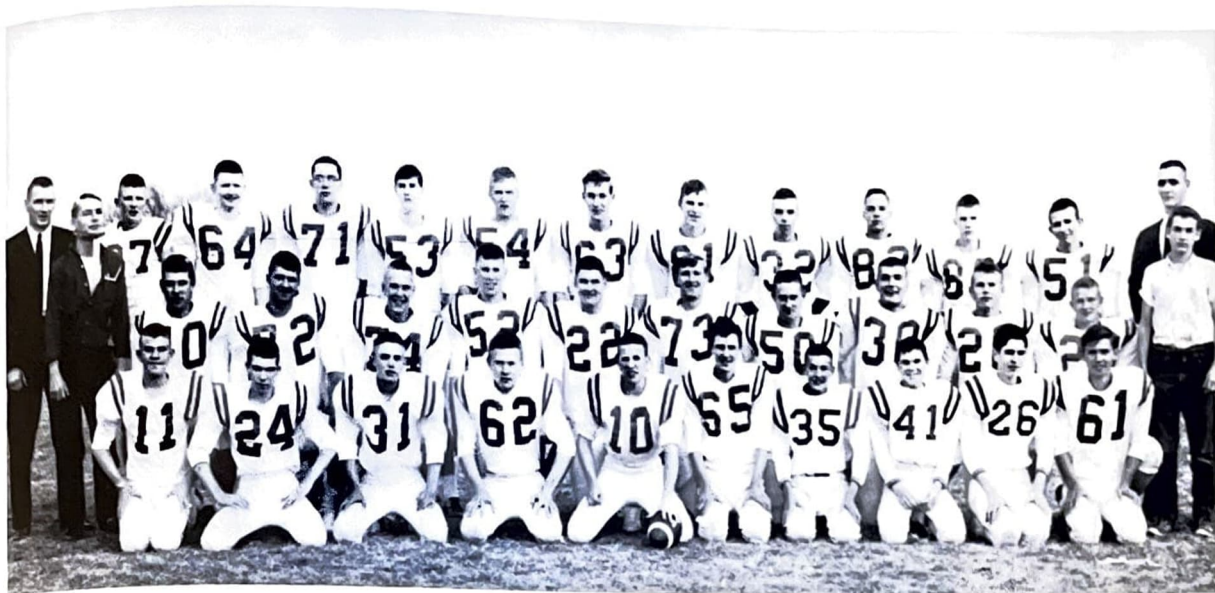

## A.H.S. Football Scores

- A.H.S. - 7
- A.H.S. - 26
- A.H.S. - 18
- A.H.S. - 13
- A.H.S. - 7
- A.H.S. - 13
- A.H.S. - 6
- A.H.S. - 13
- A.H.S. - 0

## Opposing Team Scores

- Franklin - 21
- Beaver City - 0
- Cambridge - 27
- Bertrand - 34
- Trenton - 20
- St. Ann's - 12
- Elwood - 42
- Oxford - 19
- Alma - 28





*Terry Draper*

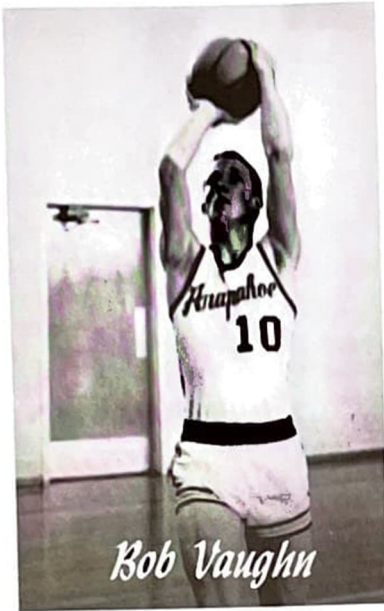

*Bob Vaughn*

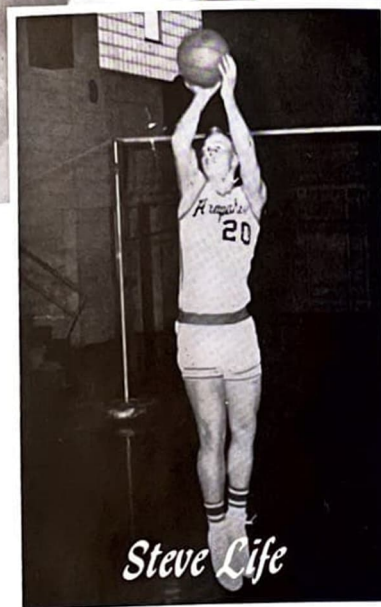
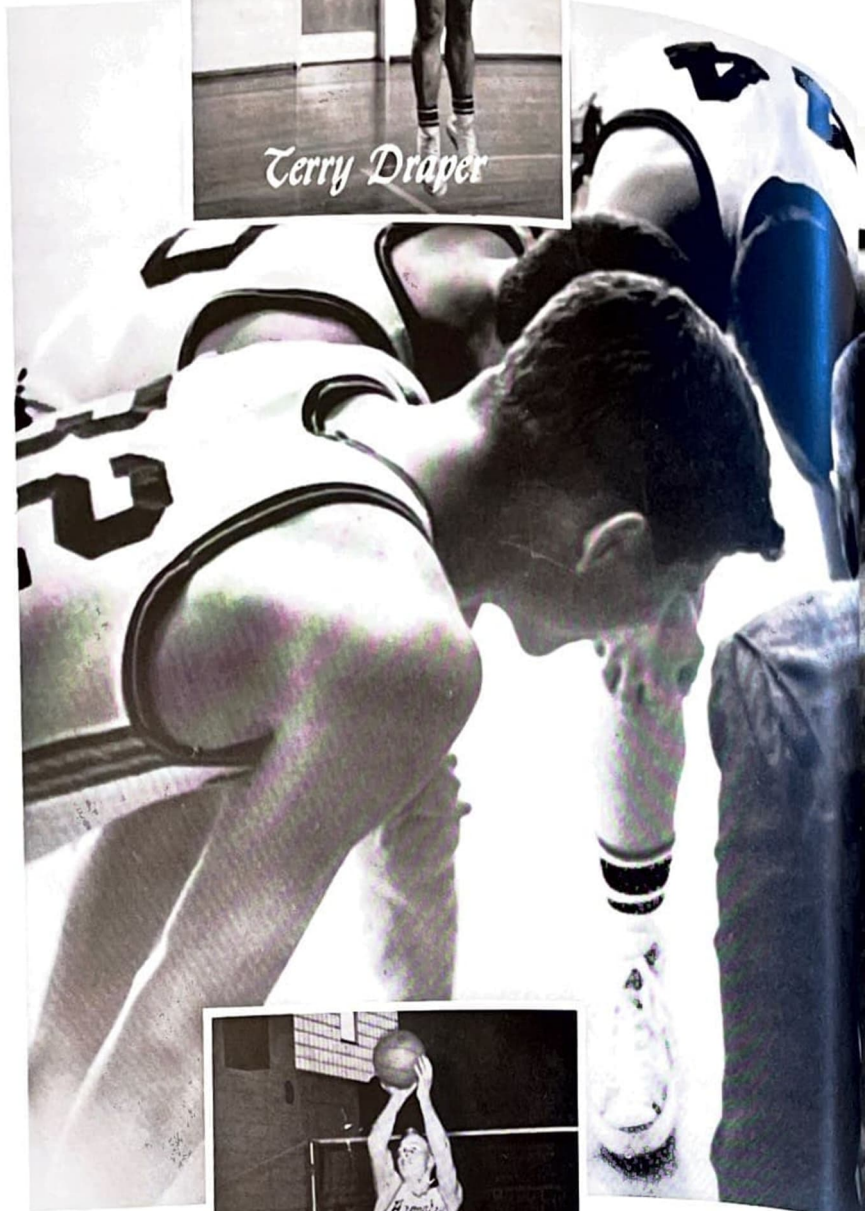

*Steve Life*

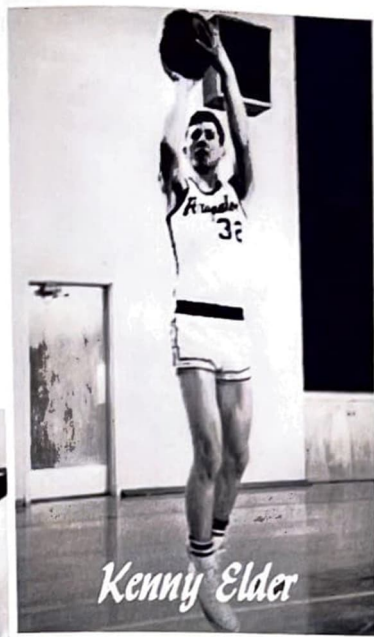

*Kenny Elder*



*Toby Young*

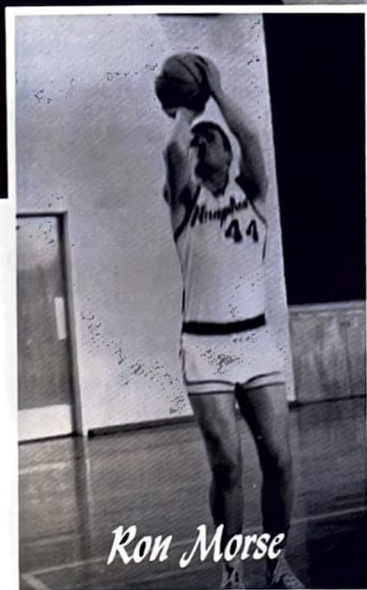

*Ron Morse*

# The Warriors in Action



It's Draper for two!



The Warriors move in



Morse is ready



Higher, Toby!



# ACTIVITIES







Lynn

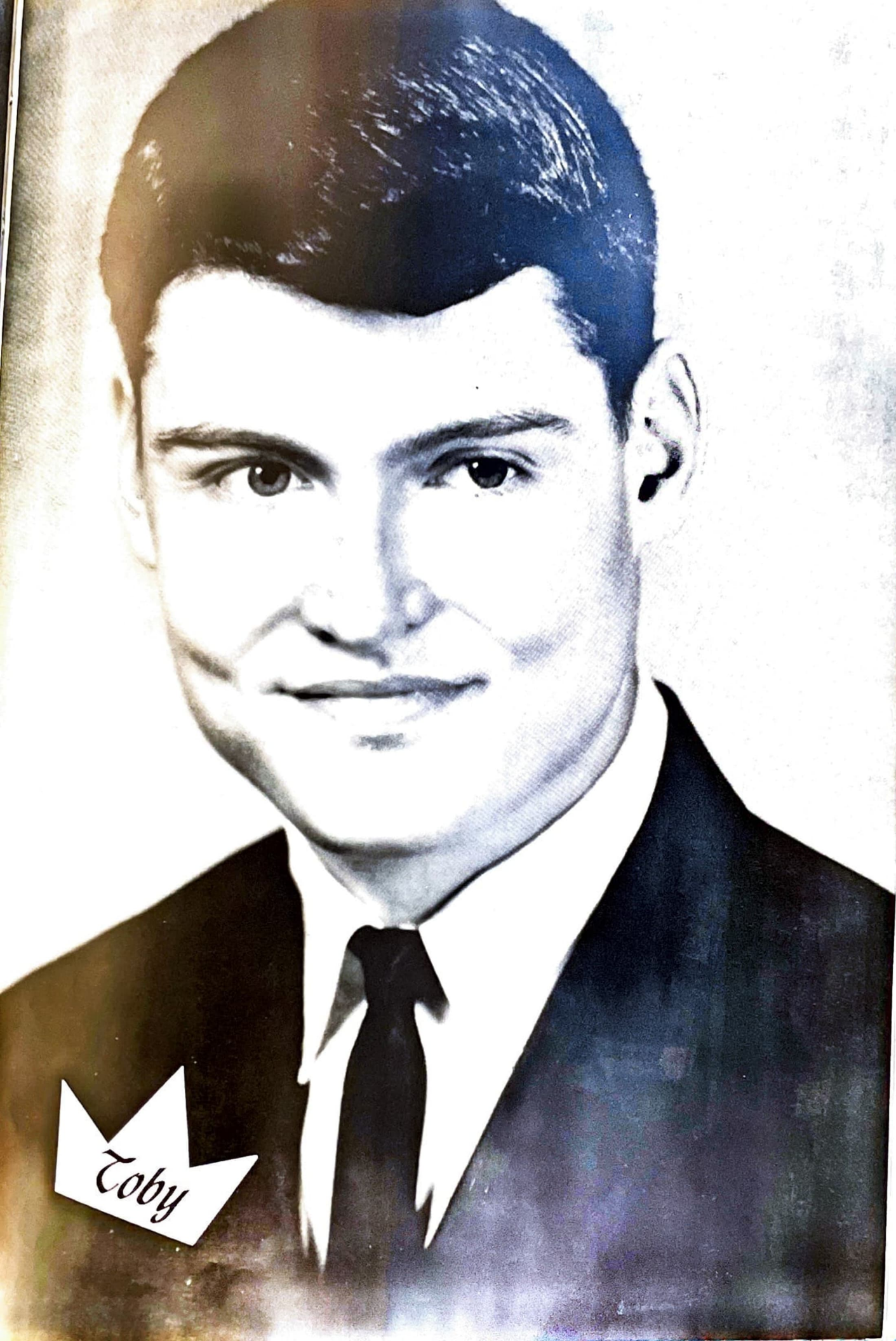

Toby

# Royalty



T. YOUNG

G. SCHIEVELBEIN

S. SCHUTTE

L. HANNA

T. DEBBAN

J. LOCKENOUR



## Homecoming

## Sweetheart Prom

T. DRAPER

G. SCHIEVELBEIN

B. WILLIAMS

T. DEBBAN

J. LOCKENOUR

B. CARTER

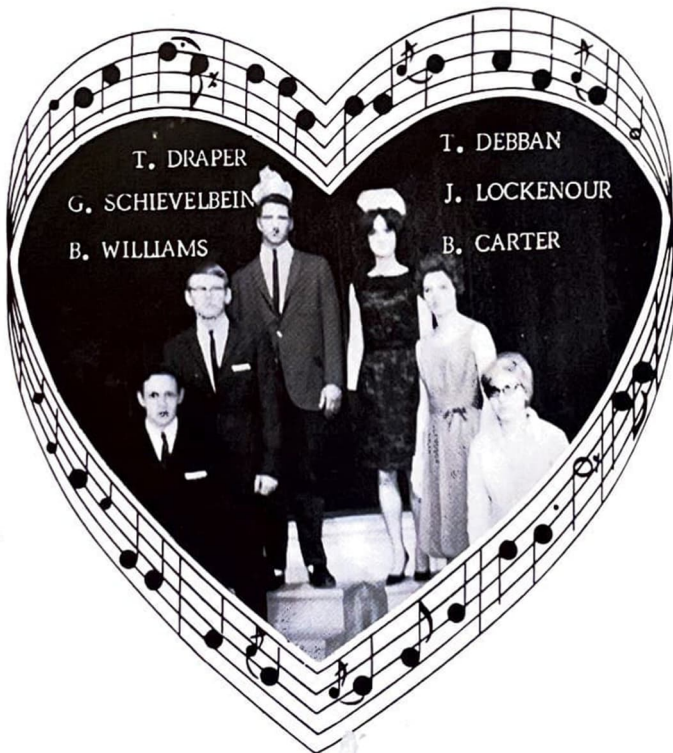

# Lost Horizons

CAST  
M. Dahms  
J. Wendland  
B. Carter  
R. Stagemeyer  
J. Van Meter  
S. Smith  
J. Lockenour  
W. Lammell  
T. Young  
D. Wilken  
R. Morse  
B. Vaughn  
M. Cacy  
J. Warner



Directed by Miss James

# Meet Me in St. Louis



BRANDS



# "A" Club

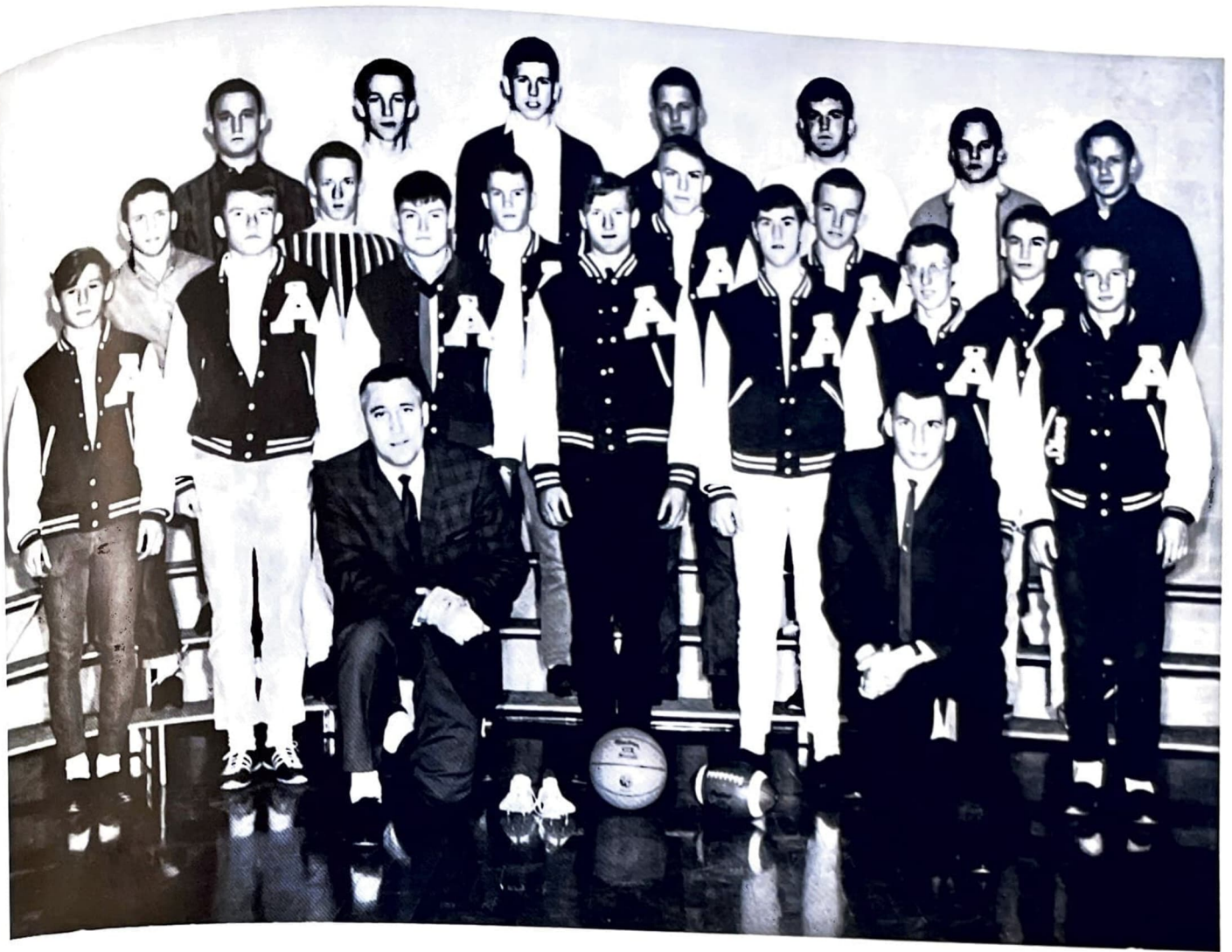

## *Officers*

BOB VAUGHN -  
News Reporter

NEAL GEHRING -  
Vice-President

RON MORSE -  
Sec. -Treasurer

WAYNE LAMMEL -  
President

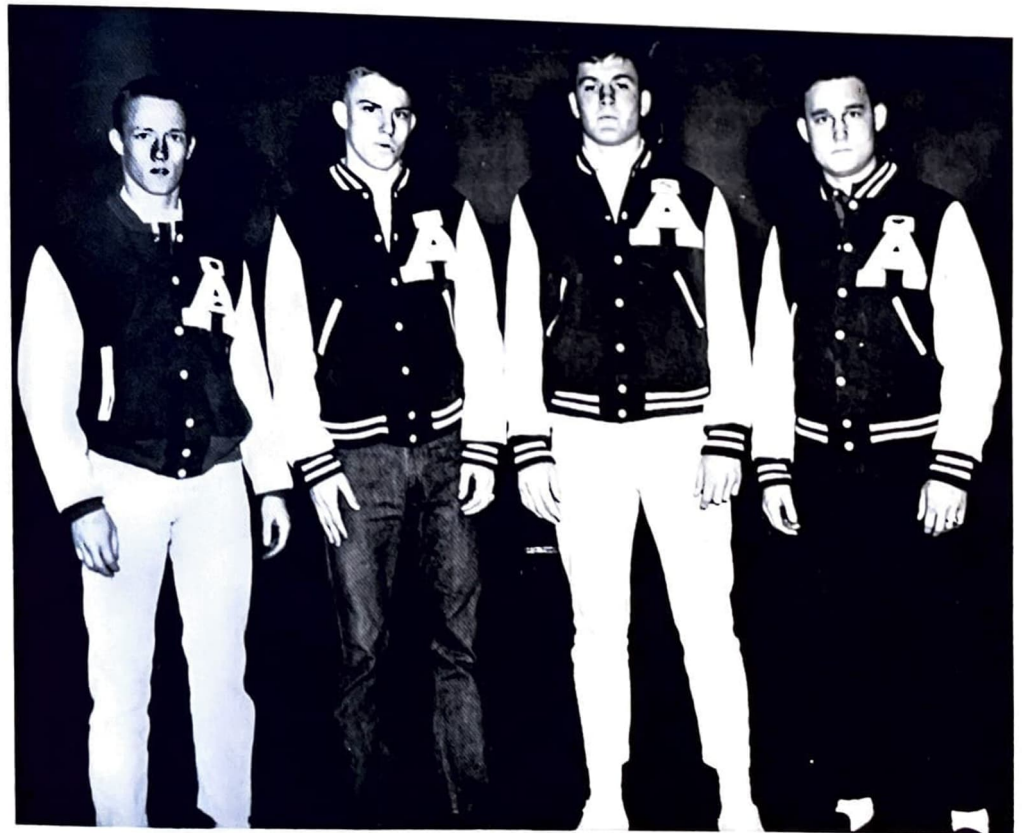

# Pep Club



Behind every man is a woman - - - - -  
We, the members of the A. H. S. Pep Club,  
have been behind our Warriors in the 1964-  
65 season, and like to think that the support  
we have given to the boys has helped to  
make this season a SUCCESS!



L. HELMS  
News Reporter

D. ESSLINGER  
Vice-President

S. SMITH  
Treasurer

B. CARTER  
President

K. ANDERSON  
Secretary

# Cheerleading

Varsity

Squad



## Reserve







K. ANDERSON

S. GATES

J. DEBBAN

M. GATES

J. WEVERKA

G. HELMS

P. LARSON

R. TenBENSEL

J. STEELE

E. UPWARD

W. SILER

J. HELMS

K. LARSON

R. HINES

D. WOLZEN

L. CARSKADON

L. ATOR



Solos

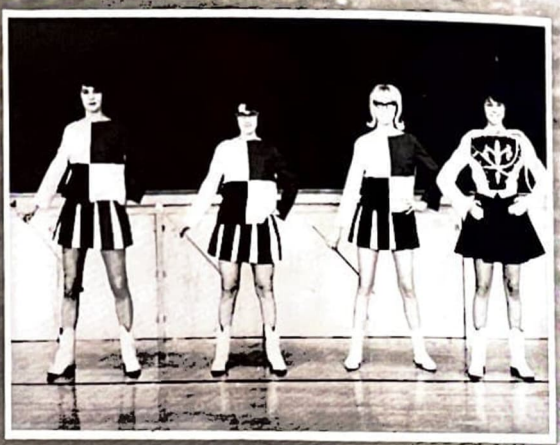

Majorettes

# Band



J. VOSS

B. SCHMIDT

MR. HINDS

M. WILKEN

S. CARPENTER

L. HOEFS

J. MONTER

S. EMMETT

L. WHITBECK

R. AHRENS

M. WARNER

S. LONGSINE

J. STILLMAN

M. HOEFS

J. McCOY

C. TOOMEY

J. MUES

M. PACKWOOD

P. STANARD

TOOMEY

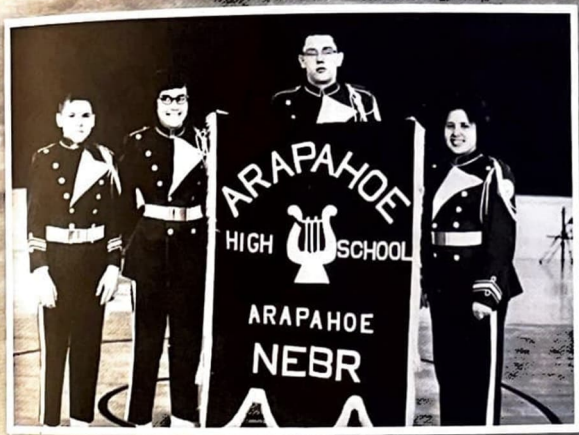

*Band Council*



*Brass Sextet*

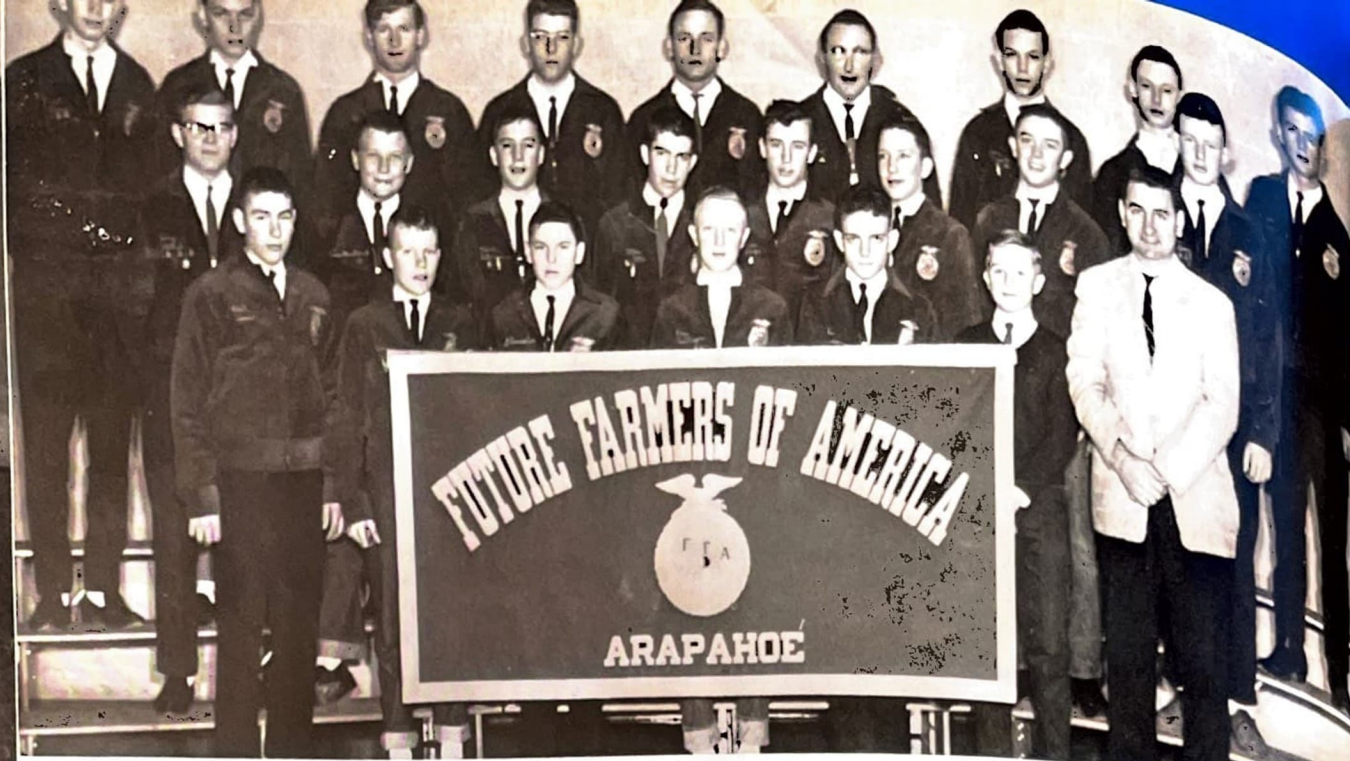

*Arapahoe F.F.A.*  
*1965*  
*Chapter Officers*

J. WARNER  
 P. LARSON                      J. UTTERBACK  
 L. WHITBECK                      L. SCHIEVELBEIN  
 K. SMALLEY                      M. PETERMANN

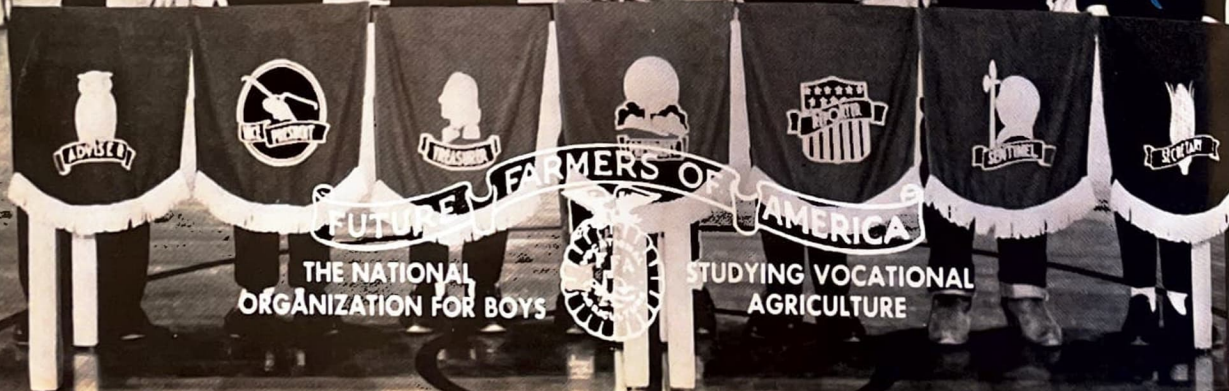
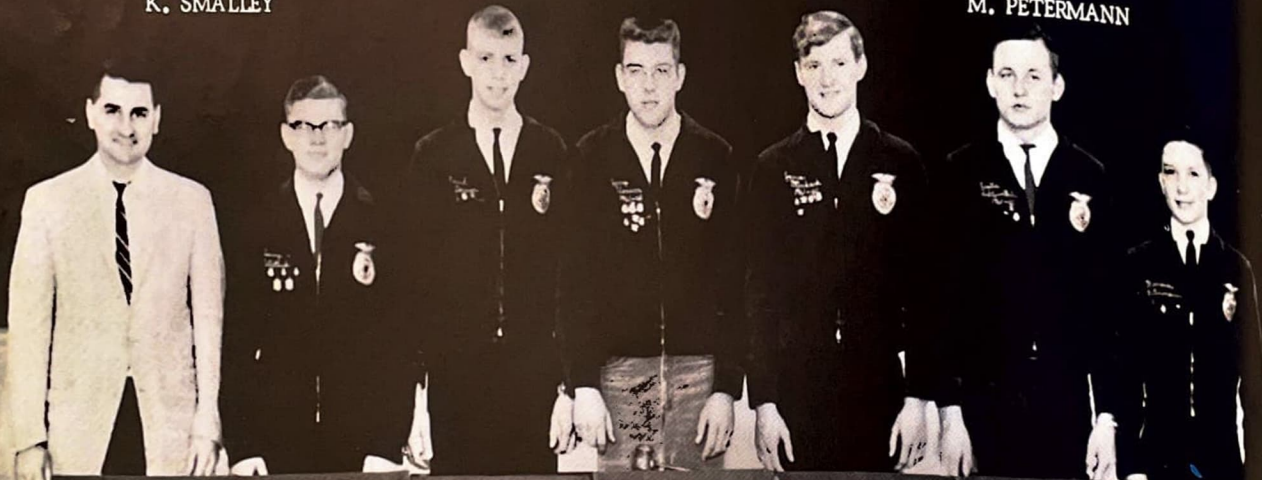

F.H.A.



## *Arapahoe Chapter*



- TOWARD NEW HORIZONS -

This F. H. A. motto is a challenge to the members of our newly formed chapter at A. H. S. It reminds the members that their contributions to home life today will influence the kinds of homes they will have tomorrow; and that the family life of members will influence the community and the world.



# Government



## Student Council

MR. POORE - Advisor

K. WOLF - 9th

G. SCHIEVELBEIN - 9th

S. LIFE - 10th

M. HANNA - 10th

M. PACKWOOD - 11th

Q. HUXOLL - 11th

L. HANNA - 12th

R. MORSE - Pres.

The Student Council is the government of the student body of Arapahoe High School. Aside from these executive duties, it performs the function of a mediator between the administration and students. Various social and moral codes are set and maintained by this group as the standard code for all students.

During the past year, these representatives have supported many activities, and it is hoped that, in the future, groups such as these will continue to be as effective.

# Warrior Staff

THINK!

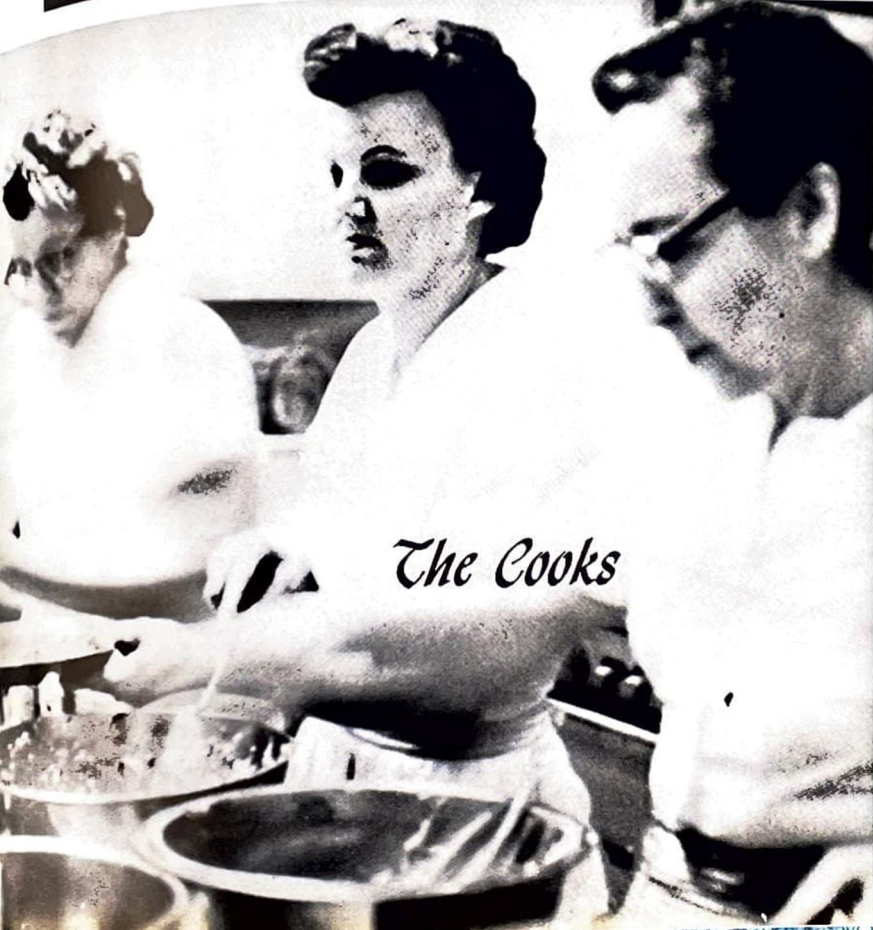

*The Cooks*



*Cop*



Yeah, yeah, yeah!



We're all in our places, with SUNSHINY faces . . .

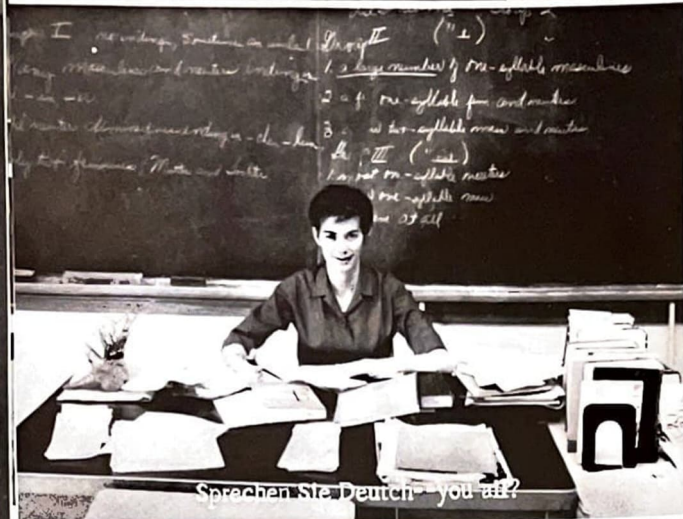

Sprechen Sie Deutsch - you are?

e  
a  
n  
d  
i  
d  
  
S  
n  
a  
p  
s  
h  
o  
t  
s



Name, rank, and GEREAL number . . .

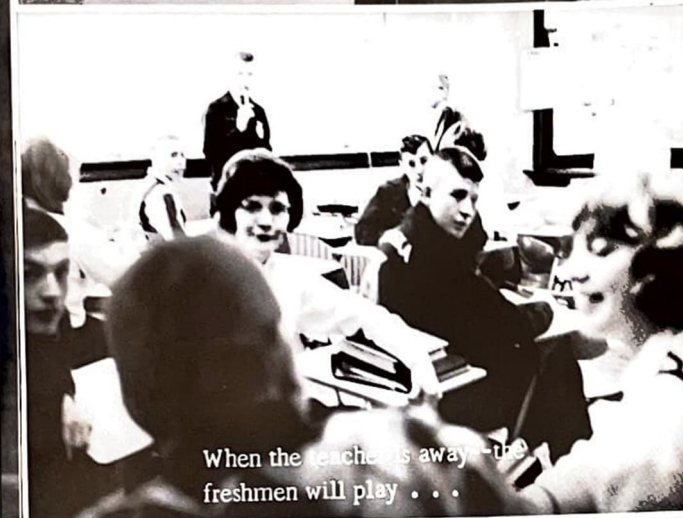

When the teacher is away - the freshmen will play . . .



My, my, just like in the movies!



7th period cellmates

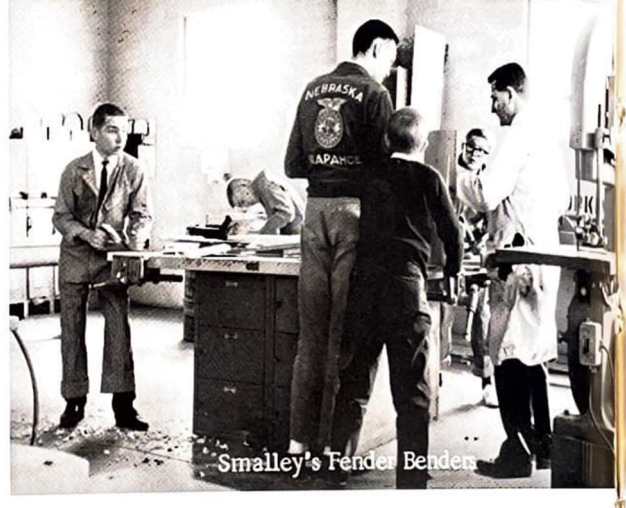

Smalley's Fender Bender

# Annual Staff

EDITOR  
TOOMEY  
J. WENDLAND  
B. CARTER  
J. WENDLAND  
W. LAMMEL

## Shooting the "Breeze"

The  
End





The Following Firms and Individuals Have Sponsored the 1965 Warrior

Faw's Garage	Upward and Son Service
Lammel's Plumbing and Heating	Cunningham's Feed and Produce
Sextro Sales and Service	Wagner's Supermarket
Hemelstrand Hardware	Williams Brothers' Company
Morris Drug Store	Koelmel's Barber Shop
Cox Printing Company	Arapahoe Electric Shoe Shop
Evans Service Station	Shroder's Cleaners
Arapahoe Telephone Company	Sturgeon's Phillips 66
Derby Cafe	Busch's Standard Station
Lewis Brothers' Grocery	Citizens State Bank
Coast-to-Coast Store	W & W Service
J. D. McCoy - Terraces	Dr. J. P. Pattin
Dr. Gordon D. Francis	Dr. Roger Pentz
Al "Tex" Fritz-Aerial Spraying	Richards Products Manufacturing Company
Dahms' Drive-In	Arapahoe Cooperative Association

Arapahoe Ready Mix	Eliason Grain Company
Magneto-Electric Shop	Bob's Radiator and Welding
Babbit and Gates Texaco Service	Fred's Truck Line
Eland Radio and T-V	Gust Martens-Blacksmith
Weverka Gravel Company	Arapahoe Grain Company
Van's Auto Body	Lallman's Wrecking Yard
Mid-Valley Bowling Lanes	M. F. A. Insurance
Culligan Soft Water Service	Perry Lumber Company
Lloyd's Color Center	Kela's Beauty Shop
Mosbarger and Ems Construction	Kansas-Nebraska Natural Gas Company
Lockenour Furniture Store	Rock Inn-Motel and Cafe
Williamson and Haase Funeral Home	C. A. Mues Rest Home
Stacy McCoy-Auctioneer	Sandy's Salon - Judy Breinig, Manager
Arapahoe Body Shop	Life Bakery
Vic's Commercial Hotel	Magorian's Daisy Queen
Crystal Theater	Francis' Beauty Shop
Ted Luhman - Dirt Contractor	Don Adams Construction Company
-Our Thanks to all of these Contributors-	